



CENSUS
OF THE
COMMONWEALTH OF AUSTRALIA
TAKEN FOR THE NIGHT BETWEEN THE
3rd and 4th April, 1921.

PART XXVIII.—FAMILIES.

Prepared under instructions from the
Minister of State for Home and Territories

BY

CHAS. H. WICKENS, F.I.A., F.S.S., HON. M.S.S. (PARIS),
COMMONWEALTH STATISTICIAN AND ACTUARY.

By Authority:

H. J. GREEN, GOVERNMENT PRINTER, MELBOURNE.

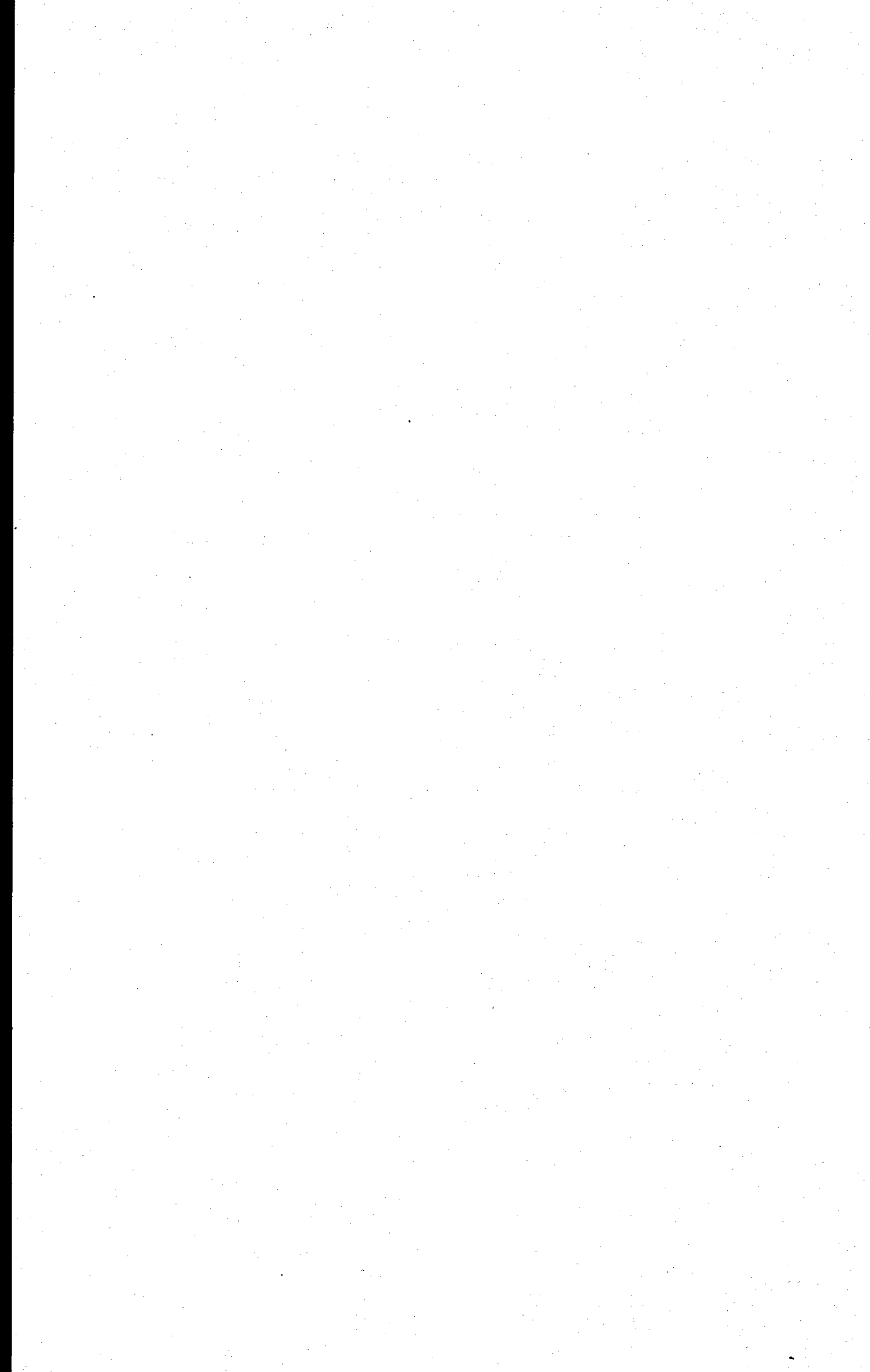

CONTENTS.

CENSUS OF THE COMMONWEALTH OF AUSTRALIA, 4TH APRIL, 1921.

FAMILIES.

TABLE No.	PAGE.
1. Relative Ages of Husbands and Wives—Australia ; States and Territories	1894
2. „ Religions „ „ „ „ „ „	1900
3. „ Birthplaces „ „ „ „ „ „	1910
4. Ages and Issue of Husbands—Australia	1926
5. „ „ Wives „	1926
6. Average Issue of Wives according to Age and Birthplace—Australia ; Tropical and non-Tropical Regions ; States and Territories	1928
7. Average Issue of Husbands according to Nature and Grade of Occupation—Australia	1947
8. Average Issue of Husbands according to Nature and Grade of Occupation in conjunction with Age—	
Australia—All Grades of Occupation	1948
„ Grade: Employer	1949
„ „ Working on Own Account, but not employing labour	1950
„ „ In receipt of Wages or Salary	1951
New South Wales—All Grades of Occupation	1952
Victoria „ „	1953
Queensland „ „	1954
South Australia „ „	1955
Western Australia „ „	1956
Tasmania „ „	1957
Northern Territory „ „	1958
Federal Capital Territory „ „	1959
9. Average Issue of Husbands according to Age—Australia ; Urban and Rural Divisions	1960
10. Average Issue of Wives according to Age—Australia ; Urban and Rural Divisions	1962
11. Average Issue of Wives according to Birthplace—Australia ; Urban and Rural Divisions	1964
12. Average Issue of Wives according to Birthplace—Australia ; Tropical and non-Tropical Regions	1965
13. Average Issue of Wives according to Age—Australia ; Tropical and non-Tropical Regions	1965
14. Average Issue (existing marriage) of Wives according to Age in conjunction with Duration of Existing Marriage—	
Australia—All Wives	1966
„ Wives Born in Australia	1966
„ „ outside Australia	1966
Non-Tropical Regions—All Wives	1966
„ „ Wives Born in Australia	1968
„ „ „ outside Australia	1968
Tropical Regions—All Wives	1968
„ „ Wives Born in Australia	1968
„ „ „ outside Australia	1970
New South Wales—All Wives	1970
Victoria „	1970
Queensland „	1970
South Australia „	1972
Western Australia „	1972
Tasmania „	1972
Northern Territory „	1972
Federal Capital Territory „	1974
15. Average Issue (existing marriage) of Wives according to Duration of Existing Marriage—Australia ; Tropical and non-Tropical Regions—distinguishing Wives Born in Australia	1974
16. Average Issue (existing marriage) of Wives according to Duration of Marriage, distinguishing Wives Born in Australia—Australia ; States and Territories ; Urban and Rural Divisions	1975
17. Percentage of Wives in each period of Duration of Marriage, distinguishing Wives Born in Australia—Australia ; Tropical and non-Tropical Regions	1977
18. Percentage of Wives in each period of Duration of Marriage, distinguishing Wives Born in Australia ; Australia ; States and Territories ; Urban and Rural Divisions	1978
PARENTAGE OF AUSTRALIAN PEOPLE.	
19. Population of Australia according to the relative Birthplaces of Fathers and Mothers	1980
DEPENDENT CHILDREN UNDER 14 YEARS OF AGE.	
20. Householders occupying Private Houses, Tenements, or Flats classified according to Number of Dependent Children in conjunction with Sex and Grade of Occupation—Australia ; States and Territories ; Urban and Rural Divisions	1982
21. Householders occupying Private Houses, Tenements, or Flats classified according to Number of Dependent Children in conjunction with Sex and Conjugal Condition—Australia ; States and Territories ; Urban and Rural Divisions	1992
22. Average Number of Dependent Children according to the Sex and Grade of Occupation of the Householder in conjunction with the Nature of Occupancy of Dwelling—Australia ; States and Territories ; Urban and Rural Divisions	2000
23. Average Number of Dependent Children according to the Sex and Conjugal Condition of the Householder in conjunction with the Nature of Occupancy of Dwelling—Australia ; States and Territories ; Urban and Rural Divisions	2005
24. Householders occupying Private Houses, Tenements, or Flats, classified according to Number of Dependent Children—Australia ; States and Territories ; Urban and Rural Divisions	2011
25. Distribution per cent.—according to Number of Dependent Children—of Householders occupying Private Houses, Tenements, or Flats—Australia ; States and Territories ; Urban and Rural Divisions	2012

1. AUSTRALIA.—STATES AND TERRITORIES.—Relative AGES of HUSBANDS
(Exclusive of

AGES OF HUSBANDS.	AGES OF WIVES.											
	15.	16.	17.	18.	19.	20.	21-4.	25-9.	30-4.	35-9.	40-4.	
AUSTRALIA.												
15	1
16	1
17	3	3	4	9	5	3	6	1	1	..
18	4	7	24	32	30	26	22	7
19	1	19	53	86	118	99	137	14
20	5	29	93	205	272	299	501	86	2	..	4	2
21 to 24 ..	25	112	352	1,013	1,705	3,039	14,149	4,972	603	127	..	28
25 " 29 ..	8	73	229	673	1,189	2,687	27,903	47,511	10,951	1,603	..	311
30 " 34 ..	3	16	61	213	393	872	12,472	48,927	55,929	12,947	..	2,218
35 " 39 ..	3	6	22	56	113	256	3,499	18,257	46,168	46,900	..	10,461
40 " 44 ..	3	7	14	16	29	67	1,145	5,599	19,012	38,781	..	37,207
45 " 49 ..	1	1	8	11	18	27	361	1,855	6,052	16,554	..	31,077
50 " 54	1	5	2	5	12	130	672	2,383	6,400	..	15,532
55 " 59	1	..	1	5	47	274	834	2,256	..	5,524
60 " 64	1	1	3	26	96	280	739	..	1,934
65 " 69	1	7	22	102	243	..	543
70 " 74	2	2	9	38	86	..	195
75 " 79	1	6	17	38	..	76
80 " 84	1	4	3	11	..	28
85 " 89	6	..	6
90 " 94	1
95 " 99	1
100 and upwards
Unspecified	1	2	4	18	43	163	158	206	..	169
TOTAL ..	56	275	868	2,318	3,883	7,417	60,452	128,475	142,549	126,902	..	105,313

NEW SOUTH WALES.

17	2	2	2	5	4	1	2	1
18	2	4	14	18	13	13	11	3
19	14	36	43	55	56	69	4
20	3	14	54	113	136	134	202	35	4	2	..	1
21 to 24 ..	12	59	183	508	826	1,373	5,976	1,843	226	56	..	12
25 " 29 ..	4	35	111	309	533	1,205	11,863	18,709	4,231	638	..	125
30 " 34 ..	3	11	32	81	168	372	5,332	20,062	22,873	5,263	..	986
35 " 39 ..	2	4	9	23	46	114	1,385	7,232	19,036	19,185	..	4,230
40 " 44 ..	2	1	6	8	10	25	441	2,188	7,615	15,557	..	14,561
45 " 49 ..	1	..	2	3	2	11	138	703	2,316	6,482	..	11,963
50 " 54	1	1	2	..	5	44	255	894	2,369	..	5,855
55 " 59	1	2	16	92	313	837	..	2,108
60 " 64	1	1	..	9	32	104	301	..	769
65 " 69	1	4	35	107	..	203
70 " 74	3	12	31	..	82
75 " 79	1	8	14	..	32
80 " 84	1	2	1	5	..	10
85 " 89	3	..	4
90 " 94
95 " 99
100 and upwards
Unspecified	1	..	6	18	76	78	97	..	62
TOTAL ..	31	146	451	1,114	1,794	3,317	25,508	51,245	57,746	50,947	..	41,003

VICTORIA.

17	1	2	1
18	1	1	1	7	10	5	6	2
19	2	6	21	32	14	24	5
20	7	16	41	54	88	130	20	5
21 to 24 ..	3	16	66	195	351	735	3,698	1,457	181	37	..	10
25 " 29	10	31	143	236	554	6,932	13,929	3,346	456	..	92
30 " 34	3	6	44	77	155	2,820	12,856	15,811	3,528	..	553
35 " 39	2	3	7	24	59	835	4,546	12,198	12,831	..	2,879
40 " 44	1	2	5	10	252	1,382	4,910	10,413	..	10,614
45 " 49	2	6	3	101	467	1,564	4,464	..	8,797
50 " 54	1	..	2	2	39	164	697	1,869	..	4,546
55 " 59	10	94	245	682	..	1,659
60 " 64	1	6	26	86	228	..	560
65 " 69	1	3	24	58	..	163
70 " 74	2	2	13	24	..	54
75 " 79	2	1	11	..	24
80 " 84	1	..	2	..	8
85 " 89	3	..	2
90 " 94
95 " 99
Unspecified	3	5	5	30	39	49	..	47
TOTAL ..	4	41	132	464	800	1,631	14,861	34,986	39,120	34,656	..	30,008

and WIVES who were enumerated together at the Census of the 4th April, 1921.
full-blood Aboriginals.)

AGES OF WIVES.												AGES OF HUSBANDS.		
45-9.	50-4.	55-9.	60-4.	65-9.	70-4.	75-9.	80-4.	85-9.	90-4.	95-9.	Unspecified.	Total.		
AUSTRALIA.														
..	1	15	
..	1	16	
..	35	17	
..	152	18	
..	1	2	532	19	
..	7	3	1,517	20	
69	27	12	3	2	1	20	26,161	21 to 24	
444	135	43	10	5	..	1	1	106	93,358	25 ,, 29	
1,912	377	113	30	7	1	2	1	189	134,879	30 ,, 34	
8,135	1,602	323	76	27	5	4	2	216	128,400	35 ,, 39	
28,422	6,438	1,153	248	67	13	3	1	..	231	112,285	40 ,, 44	
26,761	24,602	5,386	1,109	225	46	19	2	2	226	92,536	45 ,, 49	
12,488	22,440	19,758	4,437	707	136	24	3	256	83,550	50 ,, 54	
4,082	9,678	16,825	13,886	2,584	382	88	20	3	190	50,818	55 ,, 59	
1,258	2,624	5,942	10,038	6,875	1,272	175	33	2	2	..	120	29,259	60 ,, 64	
362	810	1,705	3,747	4,923	3,288	601	96	15	2	1	74	15,956	65 ,, 69	
134	270	571	1,226	1,963	2,356	1,472	242	27	35	8,434	70 ,, 74	
30	79	161	369	533	759	841	435	62	1	1	22	3,340	75 ,, 79	
7	28	35	99	102	161	224	187	83	5	..	9	952	80 ,, 84	
1	4	6	14	23	29	46	33	22	3	2	1	185	85 ,, 89	
..	..	1	3	3	2	3	4	3	20	90 ,, 94	
..	1	1	95 ,, 99	
152	135	89	86	52	27	9	3	4	1	..	248	1,570	100 and upwards	
84,264	69,258	52,123	35,383	18,098	8,478	3,512	1,063	223	15	4	2,178	853,107	Unspecified	
													TOTAL	

NEW SOUTH WALES.

..	19	17
..	78	18
..	1	278	19
..	698	20
2	1	7	11,084	21 to 24
29	10	..	1	57	37,860	25 ,, 29
213	48	15	3	1	87	55,550	30 ,, 34
768	154	51	7	4	94	52,345	35 ,, 39
3,111	617	123	32	6	3	2	1	102	44,411	40 ,, 44
10,589	2,269	402	98	24	4	98	35,105	45 ,, 49
9,939	8,356	1,743	371	75	22	5	..	2	99	30,038	50 ,, 54
4,699	8,118	6,735	1,491	256	57	8	1	90	24,824	55 ,, 59
1,641	3,576	6,148	4,774	960	143	29	8	79	18,575	60 ,, 64
508	1,032	2,296	3,742	2,580	504	77	9	1	63	11,162	65 ,, 69
140	310	660	1,417	1,839	1,282	234	26	6	1	..	29	6,072	70 ,, 74
51	108	206	445	750	942	575	93	9	16	3,250	75 ,, 79
9	20	60	123	181	255	311	138	24	..	1	9	1,150	80 ,, 84
1	11	16	31	34	48	74	60	24	4	310	85 ,, 89
..	1	1	5	4	17	10	7	5	1	51	90 ,, 94
..	..	1	..	1	1	3	..	1	7	95 ,, 99
..	1	1	100 and upwards
76	65	38	34	24	10	2	2	4	85	678	Unspecified
31,776	24,696	18,495	12,574	6,739	3,289	1,330	346	76	2	1	920	333,546	TOTAL

VICTORIA.

..	4	17
..	33	18
..	1	1	106	19
..	1	362	20
2	4	2	6,757	21 to 24
19	4	6	2	1	1	20	25,782	25 ,, 29
117	48	18	5	3	..	1	36	36,081	30 ,, 34
518	111	34	10	1	1	59	34,118	35 ,, 39
2,326	480	91	16	7	1	60	30,570	40 ,, 44
8,418	2,035	375	72	18	8	2	45	26,377	45 ,, 49
8,153	8,151	1,957	374	76	9	10	1	69	26,120	50 ,, 54
3,884	7,385	6,948	1,610	199	38	8	1	63	22,826	55 ,, 59
1,206	2,981	5,445	4,658	806	97	25	8	2	40	16,175	60 ,, 64
353	716	1,855	3,056	1,918	309	30	9	..	1	..	24	8,520	65 ,, 69
106	232	518	1,177	1,457	890	141	27	4	1	1	22	4,671	70 ,, 74
45	62	193	404	594	644	359	55	12	13	2,419	75 ,, 79
8	34	54	120	180	257	246	141	19	1	..	7	1,078	80 ,, 84
1	12	10	46	41	70	96	66	33	4	..	3	387	85 ,, 89
1	1	3	5	13	8	21	18	9	2	2	..	83	90 ,, 94
..	2	1	1	4	95 ,, 99
31	30	17	27	10	7	4	1	..	1	..	52	358	Unspecified
25,188	22,288	17,524	11,584	5,324	2,339	943	329	80	10	3	516	242,831	TOTAL

1. AUSTRALIA.—STATES AND TERRITORIES.—

AGES OF HUSBANDS.	AGES OF WIVES.										
	15.	16.	17.	18.	19.	20.	21-4.	25-9.	30-4.	35-9.	40-4.
QUEENSLAND.											
17	1	1	1
18	1	1	2	1	1	5	2	1
19	1	1	3	11	11	10	20	3	2
20	2	3	13	30	25	60	11	4
21 to 24 ..	5	17	39	134	211	402	1,884	680	95	13	2
25 ,, 29 ..	4	14	43	102	203	421	4,023	6,146	1,433	183	36
30 ,, 34	2	9	35	68	159	1,996	6,895	7,303	1,658	290
35 ,, 39	6	8	18	27	592	2,836	6,349	5,772	1,210
40 ,, 44	4	3	5	5	16	188	855	2,743	5,129	4,445
45 ,, 49	1	3	2	5	53	302	894	2,272	4,033
50 ,, 54	2	..	2	2	20	109	342	874	2,037
55 ,, 59	9	31	119	301	707	707
60 ,, 64	2	4	15	40	75	236
65 ,, 69	1	5	7	14	41	86
70 ,, 74	2	..	2	4	9	29
75 ,, 79	1	4	5	7
80 ,, 84	1	3	5
85 ,, 89
90 ,, 94
95 ,, 99	1
Unspecified	1	1	3	5	25	15	24	22
TOTAL ..	11	42	111	313	552	1,081	8,862	17,919	19,362	16,359	13,146

SOUTH AUSTRALIA.

15	1
16	1
17	1	1	..	3
18	1	3	2	2	1	2
19	4	6	8	13	6	1
20	1	3	12	19	28	23	52	9	1
21 to 24 ..	2	9	27	82	144	241	1,314	529	45	9	26
25 ,, 29	4	14	36	92	221	2,536	4,820	1,047	196	2
30 ,, 34	4	14	40	66	967	4,805	5,579	1,414	197
35 ,, 39	1	7	8	24	257	1,647	4,446	5,034	1,110
40 ,, 44 ..	1	2	3	7	95	452	1,615	3,789	3,743
45 ,, 49	1	1	..	2	4	16	141	468	1,403	2,920
50 ,, 54	1	9	48	175	529	1,327
55 ,, 59	1	4	17	59	164	447
60 ,, 64	2	4	20	65	165
65 ,, 69	2	12	18	40
70 ,, 74	5	10	15
75 ,, 79	1	1	3	7
80 ,, 84	1	1	4
85 ,, 89
90 ,, 94
95 ,, 99
Unspecified	1	7	15	15	12	18
TOTAL ..	5	20	68	166	328	603	5,270	12,491	13,488	12,647	10,022

WESTERN AUSTRALIA.

17	1	1
18	1	1	2	1	1	1
19	3	..	5	1	9
20	1	3	3	9	9	12	31	1	2
21 to 24 ..	2	2	18	40	65	146	651	210	32	6	..
25 ,, 29	4	17	35	49	139	1,429	2,244	471	76	20
30 ,, 34	2	18	21	66	794	2,532	2,533	606	106
35 ,, 39 ..	1	..	2	8	5	20	264	1,184	2,480	2,482	661
40 ,, 44	1	5	107	478	1,359	2,401	2,542
45 ,, 49	1	2	3	3	30	153	528	1,279	2,228
50 ,, 54	1	..	1	2	14	59	177	507	1,097
55 ,, 59	1	6	24	61	141	350
60 ,, 64	3	7	14	42	113
65 ,, 69	1	7	10	27
70 ,, 74	3	3	8
75 ,, 79	2	3
80 ,, 84	1	1
85 ,, 89
90 ,, 94
95 ,, 99
Unspecified	2	4	8	1	8	10
TOTAL ..	4	9	49	114	161	398	3,343	6,903	7,668	7,563	7,166

Relative AGES of HUSBANDS and WIVES—continued.

AGES OF WIVES.													AGES OF HUSBANDS.	
45-9.	50-4.	55-9.	60-4.	65-9.	70-4.	75-9.	80-4.	85-9.	90-4.	95-9.	Unspecified.	Total.		
QUEENSLAND.														
..	3	17	
..	14	18	
..	62	19	
..	148	20	
3	1	..	1	7	3,494	21 to 24	
5	8	4	12	12,637	25 ,, 29	
46	17	2	2	21	18,503	30 ,, 34	
246	45	11	9	1	..	1	25	17,156	35 ,, 39	
976	176	42	8	4	1	1	1	32	14,634	40 ,, 44	
3,383	737	121	27	9	..	1	35	11,878	45 ,, 49	
3,394	2,933	578	126	33	7	2	39	10,500	50 ,, 54	
1,616	2,764	2,302	504	94	14	3	1	33	8,498	55 ,, 59	
497	1,273	1,985	1,631	285	61	12	2	31	6,149	60 ,, 64	
170	359	698	1,155	830	182	28	5	1	13	3,595	65 ,, 69	
41	116	220	459	599	379	92	20	3	8	1,983	70 ,, 74	
13	36	72	156	232	269	226	35	3	4	1,063	75 ,, 79	
6	12	24	65	75	99	114	62	4	4	474	80 ,, 84	
3	3	4	10	11	14	19	27	8	99	85 ,, 89	
..	2	2	1	2	4	5	2	4	22	90 ,, 94	
..	2	2	1	6	95 ,, 99	
23	12	14	11	5	1	1	63	226	Unspecified	
10,422	8,494	6,079	4,165	2,182	1,031	505	157	24	327	111,144	TOTAL	

SOUTH AUSTRALIA.

..	1	15	
..	1	16	
..	5	17	
..	11	18	
..	38	19	
..	148	20	
..	1	3	2,408	21 to 24	
3	3	1	..	1	4	9,004	25 ,, 29	
40	13	5	1	20	13,165	30 ,, 34	
170	36	8	2	1	12	12,763	35 ,, 39	
759	127	28	7	7	..	1	12	10,648	40 ,, 44	
2,749	599	105	16	6	1	1	..	19	8,452	45 ,, 49	
2,422	2,490	492	102	15	2	1	22	7,635	50 ,, 54	
1,002	2,084	1,864	372	70	12	3	21	6,120	55 ,, 59	
357	947	1,796	1,569	276	41	4	..	1	17	5,264	60 ,, 64	
117	251	659	1,210	925	162	20	5	12	3,433	65 ,, 69	
40	78	165	387	642	452	77	9	2	10	1,892	70 ,, 74	
14	25	63	120	234	338	208	36	3	1	1,054	75 ,, 79	
7	9	13	38	50	88	100	64	12	2	389	80 ,, 84	
2	..	3	8	7	17	22	24	10	1	..	1	95	85 ,, 89	
..	2	3	..	8	5	4	1	23	90 ,, 94	
..	1	1	2	95 ,, 99	
9	13	4	8	11	7	23	143	Unspecified	
7,691	6,676	5,206	3,842	2,248	1,120	444	145	32	2	..	180	82,694	TOTAL	

WESTERN AUSTRALIA.

..	2	17	
..	7	18	
..	18	19	
..	71	20	
..	1,172	21 to 24	
8	1	1	3	4,497	25 ,, 29	
13	2	1	14	6,708	30 ,, 34	
136	24	7	1	16	7,291	35 ,, 39	
676	139	29	8	2	17	7,764	40 ,, 44	
2,259	558	96	20	9	20	7,189	45 ,, 49	
1,866	1,729	401	80	12	2	15	5,963	50 ,, 54	
791	1,290	1,076	248	52	6	1	13	4,060	55 ,, 59	
227	519	774	612	130	20	5	1	14	2,481	60 ,, 64	
58	143	213	405	301	61	9	1	5	1,241	65 ,, 69	
16	40	60	148	176	116	23	8	1	602	70 ,, 74	
3	23	17	34	67	73	48	10	280	75 ,, 79	
..	1	2	13	23	27	19	12	1	100	80 ,, 84	
..	2	2	2	6	7	6	..	1	26	85 ,, 89	
..	1	..	1	3	90 ,, 94	
..	1	1	95 ,, 99	
8	9	6	..	1	..	1	9	67	Unspecified	
6,061	4,480	2,685	1,571	780	313	113	33	2	127	49,543	TOTAL	

1. AUSTRALIA.—STATES AND TERRITORIES.—

AGES OF HUSBANDS.	AGES OF WIVES.											
	15.	16.	17.	18.	19.	20.	21-4.	25-9.	30-4.	35-9.	40-4.	
TASMANIA.												
17	1	..	1
18	3	3	2	1
19	2	1	4	6	5	9	1
20	5	10	15	15	26	10	1	2
21 to 24	1	9	19	52	106	140	623	247	24	6	2	2
25 " 29	6	12	46	75	145	1,092	1,632	410	50	12	..
30 " 34	8	21	19	50	542	1,741	1,786	461	85	..
35 " 39	1	3	12	12	159	790	1,627	1,563	364	..
40 " 44	2	1	5	4	55	232	745	1,462	1,287	..
45 " 49	1	1	2	1	22	84	273	640	1,119	..
50 " 54	3	35	96	245	659	..
55 " 59	1	1	2	15	35	131	250	..
60 " 64	2	12	15	27	87	..
65 " 69	5	10	9	24	..
70 " 74	2	1	9	6	..
75 " 79	1	1	3	3	3	..
80 " 84
85 " 89
90 " 94	1	..
Unspecified	2	4	9	10	16	10	..
TOTAL	1	17	52	142	243	377	2,540	4,816	5,036	4,624	3,909	..

NORTHERN TERRITORY.

19	1	1
20	1
21 to 24	2	1	1	1	2
25 " 29	1	2	..	2	15	11	3	2
30 " 34	2	10	16	17	9	1	..
35 " 39	3	6	8	11	2	..
40 " 44	2	5	3	7	11	5	..
45 " 49	2	..	1	..	1	5	7	6	6	..
50 " 54	1	2	1	7	8	..
55 " 59	1	2	..	2	..
60 " 64	1	..	2	..
65 " 69
70 " 74	1
TOTAL	5	5	3	6	36	46	46	46	27	..

FEDERAL CAPITAL TERRITORY.

20	1	1
21 to 24	1	1	2	4
25 " 29	1	..	13	20	10	2
30 " 34	2	11	20	27	8
35 " 39	4	16	24	22	5	..
40 " 44	2	9	18	19	10	..
45 " 49	2	8	11	..
50 " 54	1	..	3	..
55 " 59	1	..
60 " 64	1	2	..
65 " 69
70 " 74
75 " 79
80 " 84
85 " 89
TOTAL	2	4	32	69	83	60	32	..

Relative AGES of HUSBANDS and WIVES—continued.

AGES OF WIVES.												AGES OF HUSBANDS.				
45-9.	50-4.	55-9.	60-4.	65-9.	70-4.	75-9.	80-4.	85-9.	90-4.	95-9.	Unspecified.	Total.				
..	2	17			
..	9	18			
..	28	19			
..	3	87	20			
..	1	1	1,231	21 to 24			
4	1	10	3,495	25 ,, 29			
14	6	2	..	1	11	4,747	30 ,, 34			
72	7	2	1	1	10	4,624	35 ,, 39			
284	61	10	5	1	8	4,162	40 ,, 44			
1,008	235	54	14	1	9	3,464	45 ,, 49			
976	935	210	56	14	4	1	1	12	3,247	50 ,, 54			
488	791	813	212	35	9	1	10	2,794	55 ,, 59			
151	373	665	632	127	20	13	1	9	2,134	60 ,, 64			
49	122	218	465	317	54	11	4	..	1	..	3	1,292	65 ,, 69			
18	34	81	158	209	168	34	6	4	730	70 ,, 74			
7	16	20	65	85	89	55	13	1	362	75 ,, 79			
..	3	8	10	24	33	51	17	2	148	80 ,, 84			
..	2	3	5	7	9	7	1	34	85 ,, 89		
..	1	1	3	90 ,, 94		
5	6	10	6	1	2	1	16	98	Unspecified			
3,076	2,590	2,093	1,628	818	384	176	51	9	1	..	108	32,691	TOTAL			

NORTHERN TERRITORY.

..	2	19		
..	1	20		
..	7	21 to 24		
..	36	25 ,, 29		
..	55	30 ,, 34		
1	31	35 ,, 39		
..	1	34	40 ,, 44		
2	2	32	45 ,, 49		
7	5	2	33	50 ,, 54		
4	3	5	..	1	18	55 ,, 59		
2	2	2	4	13	60 ,, 64		
2	1	..	1	4	65 ,, 69		
1	1	3	70 ,, 74		
19	14	9	6	1	269	TOTAL		

FEDERAL CAPITAL TERRITORY.

..	2	20		
1	8	21 to 24		
1	1	47	25 ,, 29		
1	1	70	30 ,, 34		
3	72	35 ,, 39		
14	3	62	40 ,, 44		
4	3	..	1	39	45 ,, 49		
4	5	3	14	50 ,, 54		
1	7	15	25	55 ,, 59		
1	..	10	6	27	60 ,, 64		
..	..	3	4	4	12	65 ,, 69		
..	..	1	..	1	1	3	70 ,, 74		
1	2	1	1	1	6	75 ,, 79		
..	1	1	80 ,, 84		
..	1	1	85 ,, 89		
31	20	32	13	6	2	1	2	389	TOTAL		

2. AUSTRALIA.—STATES AND TERRITORIES.—Relative RELIGIONS of HUSBANDS
(Exclusive of

Number.	RELIGIONS OF HUSBANDS.	RELIGIONS OF WIVES.										
		CHRISTIAN.										
		Baptist.	Catholic, Roman.	Catholic (undefined).	Church of Christ.	Church of England.	Congregational Independent.	Lutheran.	Methodist.	Presbyterian.	Protestant (undefined).	Salvation Army.
AUSTRALIA.												
CHRISTIAN.												
1	Baptist	12,967	379	43	139	2,177	182	26	982	533	61	35
2	Catholic, Roman	339	112,729	589	170	21,772	211	130	2,044	3,051	388	45
3	Catholic (undefined)	29	678	2,364	10	1,596	18	9	189	240	100	5
4	Church of Christ	91	117	9	6,707	684	46	7	287	180	30	23
5	Church of England	2,762	31,521	2,197	1,460	313,457	1,717	228	13,116	16,723	964	415
6	Congregational Independent	170	319	25	82	1,805	9,315	10	490	462	36	12
7	Lutheran	73	407	20	28	872	29	8,123	269	211	40	9
8	Methodist	1,123	2,315	191	544	10,698	495	102	82,411	3,076	298	231
9	Presbyterian	823	5,648	351	397	19,280	506	53	3,872	73,566	352	142
10	Protestant (undefined)	174	864	156	80	1,779	96	16	606	515	7,496	27
11	Salvation Army	43	37	5	26	212	10	7	185	65	15	3,740
12	Seventh Day Adventist	7	10	..	3	37	1	2	13	9	4	2
13	Unitarian	5	27	1	5	176	8	2	30	39	3	..
14	Other Christian	82	251	20	35	869	42	23	204	177	26	8
15	Christian (undefined)	30	53	3	13	100	6	1	49	30	13	..
	TOTAL—CHRISTIAN	18,718	155,355	5,974	9,699	375,514	12,682	8,739	104,747	98,877	9,826	4,694
NON-CHRISTIAN.												
16	Buddhist	11	13	4
17	Chinese	5	23	6	2
18	Confucian	2	7	2	..	1
19	Hebrew	17	219	23	4	749	14	5	52	105	24	1
20	Mohammedan	17	1	..	71	3	1	6	9	1	1
21	Other Non-Christian	7	21	4	1	94	5	1	13	17	1	1
	TOTAL—NON-CHRISTIAN	24	275	28	5	957	22	7	77	139	26	4
22	Indefinite	96	554	41	50	1,455	55	16	318	329	85	12
23	No Religion	106	765	41	61	1,664	56	13	381	356	85	20
24	Object to State	208	1,513	45	122	2,497	109	46	772	605	64	40
25	No Reply	137	964	86	74	2,447	67	35	533	458	108	39
	TOTAL	19,289	159,426	6,215	10,011	384,534	12,991	8,856	106,828	100,764	10,194	4,809

NEW SOUTH WALES.

CHRISTIAN.												
1	Baptist	2,971	105	14	15	641	44	1	247	153	14	4
2	Catholic, Roman	82	48,375	328	33	10,996	79	22	757	1,256	147	12
3	Catholic (undefined)	3	368	1,323	..	890	13	..	67	112	41	1
4	Church of Christ	16	21	3	1,006	128	8	..	45	38	3	4
5	Church of England	850	15,195	1,179	258	138,357	613	25	4,726	6,596	337	128
6	Congregational Independent	46	113	7	15	725	2,633	..	169	173	11	2
7	Lutheran	5	112	8	3	214	8	526	45	46	6	1
8	Methodist	263	856	68	49	4,030	132	4	23,232	967	74	69
9	Presbyterian	222	2,268	174	78	7,911	185	7	1,238	24,848	105	37
10	Protestant (undefined)	32	327	70	8	695	25	1	158	169	2,292	8
11	Salvation Army	10	15	2	1	72	3	1	44	18	6	1,187
12	Seventh Day Adventist	3	2	..	1	14	4	3	1	..
13	Unitarian	3	12	1	3	68	1	1	6	15	2	..
14	Other Christian	25	130	10	8	322	9	2	67	55	8	1
15	Christian (undefined)	7	21	2	2	37	3	..	15	10	2	..
	TOTAL—CHRISTIAN	4,538	67,920	3,189	1,480	165,100	3,756	590	30,820	34,459	3,049	1,454
NON-CHRISTIAN.												
16	Buddhist	4	7	2
17	Chinese	4	10
18	Confucian	2	7
19	Hebrew	5	121	13	2	377	3	3	18	51	7	..
20	Mohammedan	9	1	..	25	2	..	2	5	1	1
21	Other Non-Christian	2	6	2	..	36	3	..	6	9	1	..
	TOTAL—NON-CHRISTIAN	7	146	16	2	462	8	3	26	67	9	1
22	Indefinite	24	248	22	8	624	21	6	98	118	34	3
23	No Religion	23	306	15	5	628	15	1	88	105	25	5
24	Object to State	38	515	23	12	891	22	4	173	177	17	8
25	No Reply	31	412	38	7	1,006	21	5	133	143	39	9
	TOTAL	4,661	69,547	3,303	1,514	168,711	3,843	609	31,338	35,069	3,173	1,480

and WIVES who were enumerated together at the Census of the 4th April, 1921.
full-blood Aborigines.)

RELIGIONS OF WIVES.

CHRISTIAN.					NON-CHRISTIAN.							Indefinite.	No Religion.	Object to state.	No Reply.	Total.	Number.
Seventh Day Adventist.	Unitarian.	Other Christian.	Christian (undefined).	Total Christian.	Buddhist.	Chinese.	Confucian.	Hebrew.	Mohammedan.	Other Non-Christian.	Total Non-Christian.						
21	1	48	3	17,597	6	6	18	7	33	84	17,745	1
26	7	94	7	141,602	..	1	..	83	89	60	44	263	557	142,615	2
5	..	9	..	5,252	1	13	..	2	16	3	3	12	50	5,336	3
9	..	13	2	8,205	1	1	7	..	12	30	8,255	4
394	45	831	43	385,873	1	348	..	43	392	275	98	476	1,913	389,027	5
15	3	40	5	12,789	6	..	2	8	12	1	18	40	12,868	6
5	2	24	1	10,113	8	..	2	10	8	3	20	53	10,207	7
111	10	178	14	101,797	..	1	..	24	..	6	31	68	15	96	393	102,400	8
103	11	242	16	105,362	1	64	..	11	76	75	23	133	447	106,116	9
31	..	45	8	11,893	11	..	3	14	14	13	26	100	12,060	10
9	..	7	2	4,363	4	2	9	14	4,392	11
1,203	2	2	..	1,295	1	1	1	..	3	9	1,309	12
1	153	5	..	455	2	2	6	1	2	..	466	13
9	..	5,052	17	6,815	1	..	3	4	15	9	27	45	6,915	14
..	1	17	547	863	3	1	3	4	874	15
1,942	235	6,607	665	814,274	2	2	1	568	..	77	650	569	220	1,133	3,739	820,585	
..	28	52	1	1	54	1	2	85	16
..	..	1	1	38	..	15	15	..	2	5	3	63	17
..	12	36	36	..	1	49	18
1	1	5	1	1,221	3,016	3,016	3	3	..	21	4,264	19
1	..	1	1	113	2	58	..	60	1	2	176	20
1	1	2	2	171	1	4	..	117	122	9	4	4	3	313	21
3	2	9	5	1,583	53	16	37	3,022	58	117	3,303	13	10	10	31	4,950	
14	7	51	17	3,100	16	..	10	26	1,803	60	82	44	5,115	22
24	3	36	5	3,616	15	..	3	18	77	1,265	127	85	5,188	23
47	8	83	9	6,168	1	17	1	3	22	56	33	4,351	119	10,749	24
19	2	61	8	5,038	11	1	..	12	25	33	73	1,339	6,520	25
2,049	257	6,847	709	833,779	56	18	38	3,649	60	210	4,031	2,543	1,621	5,776	5,357	853,107	

NEW SOUTH WALES.

5	..	13	..	4,227	4	2	6	19	4,258	1
8	3	35	4	62,137	..	1	..	37	..	1	39	28	12	72	282	62,570	2
..	..	4	..	2,822	9	..	2	11	1	2	3	29	2,868	3
1	..	1	..	1,274	2	..	2	4	1,282	4
166	23	323	13	168,789	182	..	23	205	113	34	156	873	170,170	5
4	2	16	..	3,916	2	..	1	3	5	1	2	13	3,940	6
1	..	2	..	977	3	3	2	5	987	7
36	2	53	4	29,839	10	..	3	13	20	5	24	109	30,010	8
33	4	71	8	37,189	31	..	3	34	19	5	30	169	37,446	9
9	..	12	1	3,807	1	1	2	4	10	40	3,864	10
1	..	3	..	1,363	2	2	1,367	11
458	..	1	..	487	1	1	4	492	12
..	59	3	..	174	3	177	13
4	..	1,647	3	2,291	2	2	7	1	6	16	2,323	14
..	..	5	196	300	2	..	302	15
726	93	2,189	229	319,592	..	1	..	276	..	35	312	206	66	315	1,565	322,056	
..	13	8	1	9	2	22	16
..	14	..	6	6	..	1	5	..	28	17
..	9	5	5	14	18
..	..	4	1	605	1,412	1,412	2	1	..	10	2,030	19
1	1	48	1	13	..	14	62	20
..	..	1	..	66	2	50	1	1	..	1	121	21
1	..	5	2	755	8	7	5	1,415	13	50	1,498	3	3	5	13	2,277	
3	3	15	3	1,230	8	..	3	11	632	14	24	13	1,924	22
9	1	11	1	1,238	5	..	1	6	25	421	26	28	1,744	23
17	2	24	3	1,926	7	7	18	9	1,216	42	3,218	24
7	1	18	5	1,875	7	7	8	10	22	405	2,327	25
763	100	2,262	243	326,616	8	8	5	1,718	13	89	1,841	892	523	1,608	2,066	333,546	

2. AUSTRALIA.—STATES AND TERRITORIES.—

Number.	RELIGIONS OF HUSBANDS.	RELIGIONS OF WIVES.										
		CHRISTIAN.										
		Baptist.	Catholic, Roman.	Catholic (undefined).	Church of Christ.	Church of England.	Congregational Independent.	Lutheran.	Methodist.	Presbyterian.	Protestant (undefined).	Salvation Army.
VICTORIA.												
	CHRISTIAN.											
1	Baptist	3,917	125	12	50	647	42	2	284	211	19	13
2	Catholic, Roman	111	32,882	105	80	4,804	42	22	497	974	114	12
3	Catholic (undefined)	10	134	388	6	285	2	1	37	71	25	1
4	Church of Christ	36	57	1	2,621	274	11	1	117	105	7	4
5	Church of England	826	7,149	413	695	79,908	360	26	3,605	6,142	256	130
6	Congregational Independent	40	62	2	21	375	2,030	..	94	141	6	1
7	Lutheran	16	85	5	5	218	5	1,025	54	79	11	4
8	Methodist	314	593	34	220	2,876	95	15	23,878	1,321	74	71
9	Presbyterian	322	1,800	96	225	6,430	128	11	1,533	30,763	138	67
10	Protestant (undefined)	58	231	32	34	478	25	4	169	179	1,983	6
11	Salvation Army	10	10	..	7	76	2	3	57	29	1	1,056
12	Seventh Day Adventist	2	3	4	5	4	1	..
13	Unitarian	7	..	1	38	3	..	5	13	1	..
14	Other Christian	24	51	6	11	269	17	2	63	74	7	2
15	Christian (undefined)	6	18	1	7	29	15	10	6	..
	TOTAL—CHRISTIAN	5,692	43,207	1,095	3,983	96,711	2,762	1,112	30,413	40,116	2,649	1,367
	NON-CHRISTIAN.											
16	Buddhist	1
17	Chinese	7	1	1
18	Confucian	1
19	Hebrew	6	62	5	1	248	6	1	16	36	12	..
20	Mohammedan	2	10	3	3
21	Other Non-Christian	1	4	1	1	16	2	..	1	5	..	1
	TOTAL—NON-CHRISTIAN	7	68	6	2	282	8	1	21	46	12	1
22	Indefinite	30	167	8	21	396	10	3	100	134	26	3
23	No Religion	31	217	10	21	516	11	..	111	159	24	9
24	Object to State	66	463	4	45	727	23	10	192	245	20	12
25	No Reply	36	215	21	28	584	9	1	119	175	26	7
	TOTAL	5,862	44,337	1,144	4,100	99,216	2,823	1,127	30,956	40,875	2,757	1,399

QUEENSLAND.

	CHRISTIAN.											
1	Baptist	1,846	56	5	6	293	26	11	122	80	6	5
2	Catholic, Roman	49	16,041	56	9	2,822	24	54	323	509	55	5
3	Catholic (undefined)	6	60	207	..	138	..	4	16	32	16	..
4	Church of Christ	2	7	..	434	33	1	1	10	10	4	5
5	Church of England	340	4,412	210	62	37,800	177	81	1,554	2,275	114	50
6	Congregational Independent	32	44	4	2	151	1,307	4	49	66	2	1
7	Lutheran	29	126	4	3	233	7	2,576	60	46	12	2
8	Methodist	120	358	29	24	1,137	50	23	9,636	347	33	21
9	Presbyterian	119	914	42	22	2,625	74	19	455	10,300	46	18
10	Protestant (undefined)	29	147	22	5	220	13	5	71	78	1,051	6
11	Salvation Army	10	5	1	1	22	2	2	22	13	3	551
12	Seventh Day Adventist	1	7	1	1
13	Unitarian	1	4	13	3	4
14	Other Christian	14	37	..	4	129	10	13	36	28	7	2
15	Christian (undefined)	1	6	12	..	1	1	4	2	..
	TOTAL—CHRISTIAN	2,598	22,217	580	573	45,635	1,691	2,794	12,359	13,793	1,351	666
	NON-CHRISTIAN.											
16	Buddhist	4	4	1
17	Chinese	1	5	3
18	Confucian
19	Hebrew	2	9	37	6	7	..	1
20	Mohammedan	6	28	1	1	..	1
21	Other Non-Christian	2	6	1	..	24	..	1	4	2
	TOTAL—NON-CHRISTIAN	4	26	1	..	98	1	2	13	11	..	1
22	Indefinite	14	65	2	2	181	7	4	31	38	7	3
23	No Religion	12	134	7	7	203	9	6	58	45	10	3
24	Object to State	25	265	3	10	328	12	17	103	108	12	8
25	No Reply	18	152	11	5	304	7	15	66	66	11	8
	TOTAL	2,671	22,859	604	597	46,749	1,727	2,838	12,630	14,061	1,391	689

Relative RELIGIONS of HUSBANDS and WIVES—continued.

RELIGIONS OF WIVES.

Seventh Day Adventist.	CHRISTIAN.				NON-CHRISTIAN.							Indefinite.	No Religion.	Object to state.	No Reply.	Total.	Number.
	Unitarian.	Other Christian.	Christian (undefined).	Total Christian.	Buddhist.	Chinese.	Confucian.	Hebrew.	Mohammedan.	Other Non-Christian.	Total Non-Christian.						

VICTORIA.

9	..	16	..	5,347	4	4	8	1	10	21	5,391	1
5	3	28	1	39,680	30	..	1	31	22	12	76	121	39,942	2
..	..	3	..	963	1	1	2	..	6	7	979	3
5	..	6	..	3,245	3	..	3	3	3,254	4
88	3	251	15	99,867	113	119	103	29	147	419	100,684	5
6	..	11	3	2,792	2	2	4	..	6	7	2,811	6
..	1	4	1	1,513	3	3	2	2	5	10	1,535	7
23	3	47	5	29,569	8	8	29	3	16	93	29,718	8
33	3	104	5	41,658	1	20	28	45	12	49	161	41,953	9
8	..	9	1	3,217	7	..	1	8	8	5	6	22	3,266	10
3	..	1	..	1,255	4	1	2	4	1,266	11
250	..	1	..	270	1	271	12
1	34	2	..	105	1	1	3	..	1	..	110	13
3	..	1,143	3	1,675	1	1	3	5	10	10	1,704	14
..	1	8	146	247	1	..	1	3	252	15
434	48	1,634	180	231,403	1	189	..	16	206	237	70	338	882	233,136	
..	1	3	3	1	..	5	16
..	9	..	3	3	12	17
..	1	1	1	..	1	3	18
..	1	1	..	395	1,116	1,116	1	2	..	7	1,521	17
..	18	6	..	6	1	25	20
..	32	2	..	24	26	3	2	4	2	69	21
..	1	1	..	456	3	3	1	1,118	6	24	1,155	4	5	5	10	1,635	
4	3	18	8	931	4	..	3	7	662	31	30	12	1,673	22
2	1	11	3	1,126	6	6	28	411	55	28	1,654	23
11	2	27	1	1,848	7	7	18	13	1,234	36	3,156	24
4	..	15	1	1,241	2	2	10	9	17	298	1,577	25
455	55	1,706	193	237,005	3	3	2	1,326	6	43	1,383	959	539	1,679	1,266	242,831	

QUEENSLAND.

3	..	8	1	2,468	1	1	2	..	6	9	2,486	1
1	1	20	..	19,969	8	..	1	9	3	9	50	71	20,111	2
..	479	1	1	..	1	1	6	488	3
..	..	1	..	508	1	3	512	4
36	5	105	3	47,224	15	..	10	25	14	13	60	198	47,534	5
1	..	3	..	1,666	1	..	1	2	4	1,672	6
1	..	12	..	3,111	1	..	1	2	2	..	8	15	3,138	7
14	1	35	2	11,830	..	1	..	4	..	3	8	5	1	11	49	11,904	8
11	1	44	1	14,691	4	4	4	..	25	52	14,776	9
5	..	10	2	1,664	1	1	2	2	1	9	1,680	10
2	..	3	1	638	4	642	11
140	150	2	2	154	12
..	6	31	1	1	32	13
..	..	1,313	5	1,598	1	8	7	1,614	14
..	..	1	79	107	1	108	15
214	14	1,555	94	106,134	..	1	..	37	..	17	55	32	27	173	430	106,851	
..	9	13	13	2	24	16
..	1	10	..	6	6	..	1	17	17
..	6	6	6	18
..	62	129	129	191	19
..	..	1	..	38	26	..	26	1	1	66	20
..	..	1	2	43	1	26	27	2	1	73	21
..	..	2	3	162	14	6	6	129	26	26	207	3	2	..	3	377	
2	..	7	1	364	1	..	4	5	220	6	10	3	608	22
6	1	6	..	507	3	3	10	196	18	12	746	23
3	1	11	3	909	1	1	..	2	5	3	708	7	1,634	24
3	1	7	1	675	1	..	1	2	3	13	234	928	25
228	17	1,588	102	108,751	14	7	6	171	28	47	273	272	237	922	689	111,144	

2. AUSTRALIA.—STATES AND TERRITORIES.—

Number.	RELIGIONS OF HUSBANDS.	RELIGIONS OF WIVES.										
		CHRISTIAN.										
		Baptist.	Catholic, Roman.	Catholic (undefined.)	Church of Christ.	Church of England.	Congregational Independent.	Lutheran.	Methodist.	Presbyterian.	Protestant (undefined.)	Salvation Army.

SOUTH AUSTRALIA.

	CHRISTIAN.											
1	Baptist	2,978	56	9	56	388	47	10	244	41	14	6
2	Catholic, Roman	57	6,952	45	27	893	25	24	192	77	30	8
3	Catholic (undefined)	7	47	208	2	97	1	4	40	10	10	3
4	Church of Christ	29	19	5	1,998	159	14	5	93	13	13	7
5	Church of England	466	1,406	140	303	23,142	282	79	1,689	541	121	47
6	Congregational Independent	43	38	3	28	261	2,034	5	101	33	12	7
7	Lutheran	21	51	2	15	143	6	3,914	90	28	10	2
8	Methodist	315	220	26	208	1,393	147	54	17,609	204	85	41
9	Presbyterian	94	169	8	36	760	57	14	308	2,971	26	9
10	Protestant (undefined)	39	73	14	20	167	17	6	139	34	1,301	5
11	Salvation Army	9	3	2	15	18	3	1	42	2	4	580
12	Seventh Day Adventist	2	3	1	..	2	1	..	2	1
13	Unitarian	1	2	..	1	36	1	1	13	3
14	Other Christian	11	13	2	8	68	3	5	22	5	1	1
15	Christian (undefined)	8	4	..	2	7	8	4	1	..
	TOTAL—CHRISTIAN	4,080	9,056	464	2,719	27,533	2,637	4,124	20,591	3,966	1,630	717
	NON-CHRISTIAN.											
16	Buddhist	1
17	Chinese	1
18	Hebrew	4	6	4	..	35	1	1	2	4	3	..
19	Mohammedan	4
20	Other Non-Christian	1	2	11	1
	TOTAL—NON-CHRISTIAN	5	8	4	..	50	1	1	4	5	3	..
21	Indefinite	18	22	4	15	102	10	3	44	14	8	1
22	No Religion	32	47	5	19	144	10	3	74	12	12	1
23	Object to State	60	149	9	40	315	39	14	227	38	9	11
24	No Reply	41	96	7	22	243	20	13	137	32	14	7
	TOTAL	4,236	9,378	493	2,815	28,387	2,717	4,158	21,077	4,067	1,676	737

WESTERN AUSTRALIA.

	CHRISTIAN.											
1	Baptist	632	26	1	11	129	12	2	45	26	6	4
2	Catholic, Roman	19	5,618	22	15	1,169	18	8	160	130	24	5
3	Catholic (undefined)	36	115	..	62	1	..	13	6	7	..
4	Church of Christ	4	10	..	437	57	7	..	18	12	3	..
5	Church of England	159	1,919	101	90	19,533	162	16	929	698	91	37
6	Congregational Independent	5	42	3	7	176	772	1	45	34	1	..
7	Lutheran	2	28	1	2	51	1	76	14	9	1	..
8	Methodist	58	184	16	29	772	49	5	4,716	156	17	18
9	Presbyterian	35	368	20	27	954	45	2	232	3,132	26	8
10	Protestant (undefined)	10	67	10	10	159	8	..	48	43	643	2
11	Salvation Army	3	2	..	1	16	11	2	..	235
12	Seventh Day Adventist	1	7	1	..	1	1	..	1
13	Unitarian	1	12	3	..	2	3
14	Other Christian	2	16	1	4	53	1	1	10	8	1	1
15	Christian (undefined)	5	2	..	1	12	1	..	5	1	1	..
	TOTAL—CHRISTIAN	934	8,319	290	635	23,162	1,081	111	6,249	4,261	821	311
	NON-CHRISTIAN.											
16	Buddhist	3	1	1
17	Chinese	1	1
18	Confucian	1	..	1
19	Hebrew	18	1	1	49	4	..	7	6	2	..
20	Mohammedan	2	1
21	Other Non-Christian	1	2	6	1
	TOTAL—NON-CHRISTIAN	1	23	1	1	59	4	..	10	8	2	1
22	Indefinite	2	42	3	2	115	4	..	35	18	6	1
23	No Religion	7	45	3	5	124	8	2	34	27	13	1
24	Object to State	9	77	3	9	143	5	1	50	28	6	1
25	No Reply	6	58	5	4	201	6	1	42	27	9	7
	TOTAL	959	8,564	305	656	23,804	1,108	115	6,420	4,369	857	322

Relative RELIGIONS of HUSBANDS and WIVES—continued.

RELIGIONS OF WIVES.

CHRISTIAN.					NON-CHRISTIAN.							Indefinite.	No Religion.	Object to state.	No Reply.	Total.	Number.
Seventh Day Adventist.	Unitarian.	Other Christian.	Christian (undefined).	Total Christian.	Buddhist.	Chinese.	Confucian.	Hebrew.	Mohammedan.	Other Non-Christian.	Total, Non-Christian.						
3	..	8	1	3,861	3	1	10	28	3,903	1
3	..	3	1	8,337	2	2	4	5	35	27	8,410	2
2	431	1	1	4	436	3
1	..	3	1	2,360	2	..	5	17	2,384	4
24	10	55	4	28,309	1	12	..	2	15	21	11	51	175	28,582	5
2	1	5	1	2,574	1	1	2	..	6	9	2,592	6
2	1	3	..	4,288	1	..	1	2	1	1	7	22	4,321	7
17	2	24	3	20,348	1	1	7	5	28	92	20,481	8
12	2	10	1	4,477	3	3	3	2	14	26	4,525	9
4	..	5	4	1,828	1	..	1	2	..	2	4	16	1,852	10
1	680	1	3	2	686	11
131	1	144	1	..	1	..	146	12
..	47	105	1	1	..	107	13
2	..	340	2	483	1	1	2	2	3	6	497	14
..	60	94	94	15
204	64	456	78	78,319	1	23	..	4	28	46	31	168	424	79,016	
..	1	1	16
..	..	1	..	2	2	17
..	60	88	88	2	150	18
..	4	9	..	9	13	19
..	15	4	4	1	20	20
..	..	1	..	82	88	9	4	101	1	2	186	
2	1	2	1	247	1	1	128	..	11	6	393	21
2	..	3	..	364	10	116	16	10	516	22
10	3	13	..	937	1	2	3	9	5	707	20	1,681	23
2	..	11	1	646	2	2	4	8	14	228	902	24
220	68	486	80	80,595	2	114	9	10	135	198	160	916	690	82,694	

WESTERN AUSTRALIA.

1	..	1	..	896	1	1	..	2	1	4	904	1
7	..	4	1	7,200	6	..	2	8	3	5	19	39	7,274	2
1	241	1	1	2	4	248	3
2	550	1	1	2	553	4
56	3	47	3	23,844	23	..	2	25	20	8	26	116	24,039	5
1	..	5	..	1,092	1	..	1	4	1,098	6
1	..	3	..	189	1	190	7
16	2	11	..	6,049	1	1	5	1	8	27	6,091	8
11	1	6	..	4,867	4	..	1	5	3	4	10	28	4,917	9
3	..	4	..	1,007	1	1	2	..	4	8	1,022	10
1	271	1	..	272	11
133	1	146	1	147	12
..	6	27	27	13
..	..	302	..	400	2	402	14
..	..	2	26	56	1	1	58	15
233	13	385	30	46,835	38	..	5	43	36	21	72	235	47,242	
..	4	27	27	31	16
..	3	1	4	17
..	2	2	18
1	89	259	259	2	350	19
..	3	1	4	..	5	8	20
..	1	11	8	8	1	20	21
1	1	112	27	260	4	8	299	1	3	415	
2	..	7	2	239	2	2	114	8	6	7	376	22
4	..	3	..	276	1	..	1	2	4	101	9	6	398	23
6	..	3	..	341	2	..	1	3	5	3	259	5	616	24
3	..	5	..	374	1	3	4	114	496	25
249	14	403	32	48,177	27	303	4	15	349	161	136	350	370	49,543	

2. AUSTRALIA.—STATES AND TERRITORIES.—

Number.	RELIGIONS OF HUSBANDS.	RELIGIONS OF WIVES.										
		CHRISTIAN.										
		Baptist.	Catholic, Roman.	Catholic (undefined).	Church of Christ.	Church of England.	Congregational Independent.	Lutheran.	Methodist.	Presbyterian.	Protestant (undefined).	Salvation Army.
TASMANIA.												
	CHRISTIAN.											
1	Baptist	620	11	2	1	79	11	..	40	22	2	3
2	Catholic, Roman	20	2,744	31	6	1,067	23	..	111	99	18	3
3	Catholic (undefined)	3	33	123	2	124	1	..	16	9	1	..
4	Church of Christ	4	3	..	211	33	5	..	3	2	..	3
5	Church of England	119	1,414	154	51	14,471	122	1	606	454	44	23
6	Congregational Independent	4	20	6	9	115	536	..	32	14	4	1
7	Lutheran	5	12	1	5	6	2
8	Methodist	53	99	18	14	478	22	1	3,311	80	15	11
9	Presbyterian	31	123	11	9	578	17	..	104	1,522	11	3
10	Protestant (undefined)	6	19	8	3	60	8	..	21	12	226	..
11	Salvation Army	1	2	..	1	8	9	1	1	131
12	Seventh Day Adventist	2	4	1
13	Unitarian	1	9	1	1
14	Other Christian	6	3	1	..	28	2	..	6	7	2	1
15	Christian (undefined)	3	2	..	1	3	2	..	5	1	1	..
	TOTAL—CHRISTIAN	870	4,481	354	308	17,069	750	7	4,272	2,226	325	179
	NON-CHRISTIAN.											
16	Buddhist
17	Hebrew	3	3	3	1
18	Mohammedan	1
19	Other Non-Christian	1	1
	TOTAL—NON-CHRISTIAN	3	5	3	2
20	Indefinite	8	10	2	2	37	3	..	10	7	4	1
21	No Religion	1	14	1	4	46	3	1	15	8	1	1
22	Object to State	10	42	3	6	90	8	..	27	8
23	No Reply	5	31	4	8	108	4	..	36	14	9	1
	TOTAL	894	4,581	364	328	17,355	768	8	4,363	2,265	339	182

NORTHERN TERRITORY.

	CHRISTIAN.											
1	Baptist	3
2	Catholic, Roman	1	38	2	..	10	3	1
3	Catholic (undefined)
4	Church of Christ	1
5	Church of England	8	..	1	72	5	5	1	..
6	Congregational Independent	2
7	Lutheran	1	1
8	Methodist	3	2	17	1
9	Presbyterian	1	7	1	7
10	Other Christian	1
	TOTAL—CHRISTIAN	4	51	2	1	93	1	1	27	14	1	..
	NON-CHRISTIAN.											
11	Buddhist
12	Confucian
13	Mohammedan	1
14	Other Non-Christian
	TOTAL—NON-CHRISTIAN	1
15	Indefinite
16	No Religion	2	3	1
17	Object to State	2	1	1
18	No Reply	1
	TOTAL	4	55	2	1	99	1	1	28	15	1	..

Relative RELIGIONS of HUSBANDS and WIVES—continued.

RELIGIONS OF WIVES.

CHRISTIAN.					NON-CHRISTIAN.							Indefinite.	No Religion.	Object to state.	No Reply.	Total.	Number.
Seventh Day Adventist.	Unitarian.	Other Christian.	Christian (undefined).	Total Christian.	Buddhist.	Chinese.	Confucian.	Hebrew.	Mohammedan.	Other Non-Christian.	Total Non-Christian.						
..	1	2	1	795	1	1	..	3	800	1
2	..	4	..	4,128	1	11	16	4,156	2
2	..	2	..	316	316	3
..	..	2	1	267	1	1	269	4
23	1	50	5	17,538	2	2	4	2	36	130	17,712	5
1	1	743	3	3	749	6
..	31	1	32	7
5	..	8	..	4,115	2	..	9	23	4,149	8
3	..	7	1	2,420	2	2	1	..	5	11	2,439	9
2	..	5	..	370	1	5	376	10
1	1	156	1	2	159	11
91	98	1	99	12
..	1	13	13	13
..	..	288	4	348	3	4	355	14
..	..	1	40	59	1	60	15
130	3	369	54	31,397	4	4	12	4	67	200	31,684	
..	1	1	1	16
..	10	12	12	22	17
..	1	4	4	1	1	18
1	3	8	19
1	14	1	12	..	4	17	1	32	
1	..	2	2	89	45	1	1	3	139	20
1	..	2	1	99	1	1	..	16	3	1	120	21
..	..	5	1	200	1	..	219	8	428	22
..	..	5	..	225	3	60	288	23
133	3	383	58	32,024	1	16	..	5	22	59	21	293	272	32,691	

NORTHERN TERRITORY.

..	3	3	1
..	55	1	56	2
..	1	1	1	1	3
..	93	1	1	4
1	2	2	5
..	2	2	6
..	23	23	7
..	16	16	8
..	..	18	..	19	19	9
1	..	18	..	214	1	1	..	1	..	2	218	10
..	1	1	1	11
..	1	24	24	24	12
..	1	13
..	1	1	1	14
..	1	25	1	26	27	
..	2	2	15
..	6	3	9	16
..	1	5	6	1	12	17
..	1	1	18
1	..	18	1	227	1	..	25	1	27	2	4	6	3	269	

2. AUSTRALIA.—STATES AND TERRITORIES.—

Number.	RELIGIONS OF HUSBANDS.	RELIGIONS OF WIVES.										
		CHRISTIAN.										
		Baptist.	Catholic, Roman.	Catholic (undefined).	Church of Christ.	Church of England.	Congregational Independent.	Lutheran.	Methodist.	Presbyterian.	Protestant (undefined).	Salvation Army.

FEDERAL CAPITAL TERRITORY.

CHRISTIAN.												
1	Catholic, Roman	79	11	1	5
2	Church of England	2	18	174	1	..	2	12
3	Congregational Independent	3	1
4	Lutheran	1	1
5	Methodist	2	10	12
6	Presbyterian	5	15	1	23
7	Other Christian
	TOTAL—CHRISTIAN	2	104	211	4	..	16	42
NON-CHRISTIAN.												
8	Theosophist	1
	TOTAL—NON-CHRISTIAN	1
9	No Religion
10	Object to State	2
11	No Reply	1
	TOTAL	2	105	213	4	..	16	43

Relative RELIGIONS of HUSBANDS and WIVES—continued.

RELIGIONS OF WIVES.																Number.	
CHRISTIAN.					NON-CHRISTIAN.							Indefinite.	No Religion.	Object to state.	No Reply.		Total.
Seventh Day Adventist.	Unitarian.	Other Christian.	Christian (undefined).	Total Christian.	Buddhist.	Chinese.	Confucian.	Hebrew.	Mohammedan.	Other Non-Christian.	Total Non-Christian.						
..	96	96	1
..	209	1	1	211	2
..	4	4	3
..	2	2	4
..	24	24	5
..	44	44	6
..	..	1	..	1	1	7
..	..	1	..	380	1	1	1	382	
..	1	1	8
..	1	1	
..	1	..	1	9
..	2	2	..	4	10
..	1	1	11
..	..	1	..	384	1	1	..	1	2	1	389	

3. AUSTRALIA.—STATES AND TERRITORIES.—Relative BIRTHPLACES of

(Exclusive of

AUSTRALIA.

Number.	Birthplaces of Husbands.	BIRTHPLACES OF WIVES.											British Isles.	
		AUSTRALASIA.												EUROPE.
		New South Wales.	Victoria.	Queensland.	South Australia.	Western Australia.	Tasmania.	Northern Territory.	Australia (Undefined).	Total Australia.	New Zealand.	Other Countries in Australasia. (a)		
AUSTRALASIA.														
1	New South Wales	150,296	10,868	7,226	2,472	783	1,431	6	4,484	177,566	1,605	10	179,181	13,553
2	Victoria	14,113	144,446	2,863	6,996	2,053	3,844	14	3,279	177,608	1,945	3	179,556	12,630
3	Queensland	5,410	1,652	38,861	434	173	186	10	736	47,462	222	2	47,686	6,929
4	South Australia	3,405	7,317	664	51,564	1,062	419	26	1,264	65,721	311	..	66,032	5,223
5	Western Australia	531	1,204	120	693	3,935	72	1	160	6,716	62	..	6,778	1,162
6	Tasmania	1,656	3,707	355	449	117	24,311	2	382	30,979	289	..	31,268	1,980
7	Northern Territory	13	9	7	22	..	1	16	1	69	69	7
8	Federal Capital Territory
9	Australia (Undefined).. ..	3,793	2,858	833	1,112	177	401	..	54,129	63,303	568	2	63,873	7,266
	TOTAL AUSTRALIA	179,217	172,061	50,929	63,742	8,300	30,665	75	64,435	569,424	5,002	17	574,443	48,750
10	New Zealand	2,440	2,214	448	408	132	344	1	780	6,767	1,050	2	7,819	1,152
11	Other Countries in Australasia (a)	18	3	3	1	3	28	..	1	29	6
	TOTAL AUSTRALASIA	181,675	174,278	51,380	64,151	8,432	31,009	76	65,218	576,219	6,052	20	582,291	49,908
EUROPE.														
12	British Isles	25,426	22,849	12,184	8,059	1,891	3,611	5	14,252	88,277	1,913	4	90,194	92,264
13	Denmark	258	287	299	82	17	56	..	148	1,147	17	..	1,164	397
14	France	108	93	35	39	5	15	..	76	371	9	..	380	143
15	Germany	729	804	1,069	805	42	130	..	583	4,162	50	1	4,213	841
16	Greece	67	55	31	13	7	10	..	48	231	7	..	238	84
17	Italy	191	238	70	57	31	16	..	117	720	17	..	737	143
18	Netherlands	57	47	21	33	3	6	..	26	193	4	..	197	60
19	Norway	173	161	60	66	10	27	..	108	605	10	..	615	207
20	Poland	49	75	26	23	2	8	..	40	223	9	..	232	118
21	Russia	80	75	39	28	6	10	..	70	308	7	..	315	165
22	Sweden	309	344	117	158	23	62	..	205	1,218	28	..	1,246	374
23	Switzerland	53	107	36	28	1	6	..	30	261	10	..	271	86
24	Other Countries in Europe	282	229	90	108	16	48	1	120	894	20	..	914	324
	TOTAL EUROPE	27,782	25,364	14,077	9,499	2,054	4,005	6	15,823	98,610	2,101	5	100,716	95,206
ASIA.														
25	British India	229	195	99	70	22	74	..	97	786	31	1	818	311
26	China	142	149	64	22	6	14	19	63	479	3	..	482	53
27	Japan	14	10	14	3	4	1	1	13	60	1	..	61	16
28	Syria	64	37	3	19	2	2	..	18	145	2	..	147	16
29	Other Countries in Asia	52	55	50	16	11	8	11	24	227	7	..	234	71
	TOTAL ASIA	501	446	230	130	45	99	31	215	1,697	44	1	1,742	467
AFRICA.														
30	Union of South Africa	133	128	32	47	11	22	..	80	453	9	..	462	159
31	Other Countries in Africa	58	45	20	26	5	13	..	33	200	200	45
	TOTAL AFRICA	191	173	52	73	16	35	..	113	653	9	..	662	204
AMERICA.														
32	Canada	196	157	61	47	14	35	..	97	607	16	..	623	204
33	United States of America	367	306	96	101	18	51	..	174	1,113	37	..	1,150	372
34	Other Countries in America	67	96	28	34	11	12	..	37	285	7	..	292	132
	TOTAL AMERICA	630	559	185	182	43	98	..	308	2,005	60	..	2,065	708
35	POLYNESIA	124	53	84	8	7	7	..	33	316	6	2	324	47
36	AT SEA	228	244	131	103	12	40	..	73	831	14	..	845	176
37	UNSPECIFIED	188	127	45	42	8	32	1	137	580	3	..	583	252
	TOTAL	211,319	201,244	66,184	74,188	10,617	35,325	114	81,920	680,911	8,289	28	689,228	146,968

(a) Norfolk Island, Papua, and Territory of New Guinea.

HUSBANDS and WIVES who were enumerated together at the Census of the 4th April, 1921.

full-blood Aborigines.)

AUSTRALIA.

BIRTHPLACES OF WIVES—continued.

Denmark.	EUROPE.											ASIA.			AFRICA.			AMERICA.				Polynesia.	At Sea.	Unspecified.	Total.	Number.		
	France.	Germany.	Greece.	Italy.	Netherlands.	Norway.	Poland.	Russia.	Sweden.	Switzerland.	Other Countries in Europe.	Total Europe.	British India.	Other Countries in Asia.(c)	Total Asia.	Union of South Africa.	Other Countries in Africa.	Total Africa.	Canada.	United States of America.	Other Countries in America.						Total America.	
33	80	137	2	17	4	7	9	9	11	15	61	13,938	83	39	122	108	27	135	52	164	29	245	99	130	167	194,017	1	
28	99	139	1	26	7	12	6	13	10	19	57	13,047	139	26	165	133	21	154	64	156	37	257	42	132	137	193,490	2	
61	18	447	..	10	2	17	10	10	13	8	29	7,554	38	24	62	26	11	37	18	52	9	79	20	67	26	55,531	3	
6	21	206	..	1	2	4	9	3	8	5	20	5,508	33	12	45	27	7	34	21	56	12	89	16	58	49	71,831	4	
3	10	3	..	4	..	2	..	1	2	..	6	1,193	12	4	16	9	..	9	3	10	1	14	3	7	8	8,028	5	
15	13	47	2	1	..	2	1	10	2,071	41	5	46	13	6	19	7	16	5	28	6	26	39	33,503	6	
..	7	..	1	1	77	7
9	38	106	..	6	6	6	5	10	6	2	22	7,482	50	15	65	62	10	72	25	84	19	128	16	43	108	71,787	9	
155	279	1,085	3	64	21	50	40	46	52	50	205	50,800	396	126	522	378	82	460	190	538	112	840	202	463	534	628,264	10	
3	2	8	..	1	..	3	2	2	1	1	6	1,181	17	5	22	18	3	21	9	27	2	38	8	8	16	9,113	11	
..	6	35	11
158	281	1,093	3	65	21	53	42	48	53	51	211	51,987	413	131	544	396	85	481	199	565	114	878	210	471	550	637,412	12	
117	166	390	2	23	12	47	26	50	23	50	117	93,287	319	86	405	274	49	323	149	342	102	593	71	257	243	185,373	13	
420	3	100	..	1	1	15	4	..	35	..	5	981	3	..	3	4	1	5	1	2	1	4	2	4	4	2,167	14	
..	130	7	..	4	1	1	2	5	9	302	2	2	4	2	2	4	1	1	10	..	1	702	15	
30	8	2,387	2	3	7	4	15	6	6	28	28	3,365	3	2	5	7	1	8	3	7	5	15	4	14	9	7,633	16	
..	2	4	275	1	8	374	..	6	6	..	8	8	..	1	..	1	1	628	17	
2	11	13	..	1,034	..	1	2	1	5	12	1,224	2	3	5	..	3	3	2	8	4	14	..	1	5	1,989	18		
..	..	11	116	..	2	..	1	3	193	1	5	6	1	1	2	..	3	1	4	1	403	19		
8	2	11	76	..	1	10	..	1	316	4	1	5	1	..	1	..	2	1	3	..	3	3	946	20		
3	4	20	..	3	..	206	43	..	1	2	400	..	8	8	2	..	2	1	643	21		
..	5	14	..	2	..	28	610	..	1	19	844	2	19	21	1	1	2	2	4	..	6	..	1	3	1,192	22		
12	2	24	..	1	9	..	127	1	3	553	1	1	2	2	2	2	4	..	4	4	1,813	23		
2	6	19	..	7	1	2	1	1	..	63	2	190	..	1	1	2	2	4	..	1	..	1	2	2	1	472	24	
9	16	39	2	11	3	1	5	29	5	3	448	895	3	23	26	3	3	6	..	4	2	6	1	7	8	1,863	25	
603	355	3,039	281	1,085	144	154	288	745	209	158	657	102,924	340	157	497	295	71	366	157	378	119	654	90	293	284	205,824	26	
..	2	1	1	2	..	1	1	319	65	2	67	5	1	6	2	2	1	5	2	2	2	1,221	27	
1	2	2	59	..	132	132	1	..	1	..	3	..	3	2	..	1	680	28	
..	16	..	73	73	1	151	29	
..	2	..	1	1	9	3	32	..	307	307	..	5	5	..	2	1	3	1	495	30	
..	1	..	2	74	1	39	40	..	5	5	1	1	2	4	357	31	
1	6	3	2	..	3	..	1	11	..	2	4	500	66	553	619	6	11	17	3	8	4	15	4	2	5	2,904	32	
..	..	1	1	2	163	4	1	5	42	3	45	2	1	..	3	2	..	1	681	33	
..	4	1	2	1	4	57	..	6	6	1	22	23	1	1	..	2	1	289	34	
..	4	2	2	1	..	1	6	220	4	7	11	43	25	68	3	2	..	5	3	..	1	970	35	
..	..	1	1	206	2	2	4	2	..	2	50	13	1	64	3	902	36	
2	3	10	..	3	4	4	2	2	402	3	4	7	7	1	8	10	154	..	164	1	1	..	1	1,733	37	
..	1	6	..	1	1	1	1	2	145	3	..	3	1	..	9	10	..	1	1	1	452	38	
2	4	17	..	4	1	..	4	5	3	5	753	8	6	14	9	1	10	61	167	10	238	1	2	4	3,087	39		
..	5	2	54	..	1	1	..	2	2	1	1	1	1	3	65	449	40	
1	2	7	1	1	188	..	1	2	1	1	..	1	3	1,040	41		
1	2	7	..	1	1	..	1	1	..	2	268	..	3	2	5	1	1	2	..	3	..	3	1	2	557	1,421	42	
766	659	4,170	288	1,155	170	208	332	810	267	217	884	156,894	835	858	1,693	750	196	946	425	1,124	248	1,797	374	771	1,404	853,107	43	

(b) Particulars relating to the wives born in China, Japan, and Syria are given in the subsequent tables relating to each State and Territory.

3. AUSTRALIA.—STATES AND TERRITORIES.—

NEW SOUTH WALES.

Number.	BIRTHPLACES OF HUSBANDS.	BIRTHPLACES OF WIVES.																	
		AUSTRALASIA.				EUROPE.													
		Commonwealth of Australia.	New Zealand.	Other Countries in Australasia.(a)	Total Australasia.	British Isles.	Denmark.	France.	Germany.	Greece.	Italy.	Netherlands.	Norway.	Poland.	Russia.	Sweden.	Switzerland.	Other Countries in Europe.	Total Europe.
1	AUSTRALASIA.																		
2	Australia	222,813	2,220	13	225,046	18,169	29	112	154	2	22	7	8	8	13	18	19	80	18,641
3	New Zealand	3,220	632	2	3,854	579	1	1	4	1	..	2	1	..	4	593
	Other Countries in Australasia(a) ..	19	..	1	20	3	3
	TOTAL AUSTRALASIA	226,052	2,852	16	228,920	18,751	30	113	158	2	22	7	9	8	15	19	19	84	19,237
	EUROPE.																		
4	British Isles	35,413	1,056	4	36,473	36,162	20	68	84	..	9	7	11	15	22	2	15	46	36,461
5	Denmark	360	11	..	371	105	74	..	15	1	4	2	..	1	202
6	France	179	5	..	184	67	..	70	2	..	1	1	..	1	3	7	152
7	Germany	1,066	16	..	1,082	261	5	2	286	..	1	2	..	3	3	..	8	7	578
8	Greece	106	5	..	111	32	..	1	1	101	1	4	140
9	Italy	268	10	..	278	35	1	6	6	..	317	1	..	1	1	368
10	Netherlands	75	2	..	77	26	3	49	2	..	1	1	82
11	Norway	237	3	..	240	72	1	1	4	13	2	93
12	Poland	83	5	..	88	61	1	2	2	2	..	84	15	1	168
13	Russia	137	6	..	143	67	..	2	7	..	1	18	194	10	299
14	Sweden	437	12	..	449	144	5	1	1	1	2	38	..	1	193
15	Switzerland	68	8	..	76	26	..	5	4	..	1	1	23	1	61
16	Other Countries in Europe	379	7	..	386	128	2	7	12	..	4	4	10	3	1	116	287
	TOTAL EUROPE	38,808	1,146	4	39,958	37,186	109	165	427	101	334	62	30	127	247	48	52	196	39,084
	ASIA.																		
17	British India	308	20	1	329	108	..	1	1	1	111
18	China	207	1	..	208	17	..	2	19
19	Japan	22	1	..	23	6	6
20	Syria	72	2	..	74	8	1	3	12
21	Other Countries in Asia	69	2	..	71	24	1	25
	TOTAL ASIA	678	26	1	705	163	..	3	..	1	..	2	..	3	1	173
	AFRICA.																		
22	Union of South Africa	188	7	..	195	70	2	72
23	Other Countries in Africa	83	83	14	..	3	1	1	2	21
	TOTAL AFRICA	271	7	..	278	84	..	3	1	1	4	93
	AMERICA.																		
24	Canada	286	11	..	297	92	1	93
25	United States of America	500	23	..	523	163	1	1	5	3	1	2	1	1	177
26	Other Countries in America	91	6	..	97	47	2	1	50
	TOTAL AMERICA	877	40	..	917	302	1	1	7	3	2	2	2	2	320
27	POLYNESIA	158	4	..	162	20	..	5	25
28	AT SEA	284	8	..	292	66	..	2	1	69
29	UNSPECIFIED	286	2	..	288	122	1	2	3	..	1	1	1	131
	TOTAL	267,414	4,085	21	271,520	56,694	141	294	597	105	357	72	39	135	268	69	74	287	59,132

(a) Norfolk Island, Papua, and Territory of New Guinea.

Relative BIRTHPLACES of HUSBANDS and WIVES—continued.

NEW SOUTH WALES.

BIRTHPLACES OF WIVES.

British India.	ASIA.					AFRICA.			AMERICA.				Polynesia.	At Sea.	Unspecified.	TOTAL.	Number.
	China.	Japan.	Syria.	Other Countries in Asia.	Total Asia.	Union of South Africa.	Other Countries in Africa.	Total Africa.	Canada.	United States of America.	Other Countries in America.	Total America.					
121	10	5	7	24	167	153	32	185	71	238	37	346	130	154	232	244,901	1
8	2	1	11	8	2	10	7	13	1	21	6	8	9	4,512	2
..	23	3
129	10	5	9	25	178	161	34	195	78	251	38	367	136	162	241	249,436	
115	2	4	3	20	144	126	16	142	58	162	29	249	42	75	104	73,690	4
1	1	2	1	3	1	1	579	5
..	2	2	4	1	1	10	351	6
..	1	1	2	4	1	5	1	2	1	4	4	1	1	1,677	7
..	2	..	2	..	2	2	255	8
1	1	5	1	6	656	9
1	1	2	4	2	1	3	3	166	10
3	3	1	..	1	..	1	..	338	11
..	2	..	2	1	..	1	259	12
..	4	2	6	2	3	..	5	2	455	13
..	1	1	..	2	1	646	14
..	1	1	..	1	..	1	2	141	15
1	7	1	9	1	1	2	..	2	..	2	1	1	3	691	16
122	4	4	18	26	174	135	24	159	61	179	34	274	59	81	115	79,904	
17	1	18	2	..	2	2	2	1	5	1	1	2	469	17
..	48	1	49	1	..	1	1	..	1	279	18
..	..	14	14	43	19
..	171	..	171	..	1	1	..	1	1	2	260	20
..	1	9	10	..	2	2	..	1	1	2	110	21
17	48	14	172	11	262	2	3	5	2	5	3	10	2	1	3	1,161	
2	2	21	2	23	2	1	..	3	2	297	22
..	2	..	2	1	12	13	1	1	1	121	23
2	2	..	4	22	14	36	3	1	..	4	3	418	
..	1	1	22	4	1	27	1	419	24
2	3	5	4	1	5	6	87	..	93	803	25
1	1	3	3	1	152	26
3	1	3	7	4	1	5	28	91	4	123	2	1,374	
..	1	1	..	2	2	1	..	1	2	29	221	27
..	1	..	362	28
1	1	..	2	1	..	1	1	1	246	670	29
274	63	23	202	66	628	324	78	402	173	528	80	781	230	246	607	333,546	

3. AUSTRALIA.—STATES AND TERRITORIES.

VICTORIA.

Number.	BIRTHPLACES OF HUSBANDS.	BIRTHPLACES OF WIVES.																	
		AUSTRALASIA.				EUROPE.													
		Commonwealth of Australia.	New Zealand.	Other Countries in Australasia.(a)	Total Australasia.	British Isles.	Denmark.	France.	Germany.	Greece.	Italy.	Netherlands.	Norway.	Poland.	Russia.	Sweden.	Switzerland.	Other Countries in Europe.	Total Europe.
AUSTRALASIA.																			
1	Australia	175,189	1,801	..	176,990	11,910	21	87	149	1	23	7	14	8	15	10	16	48	12,309
2	New Zealand	2,124	231	..	2,355	270	..	1	1	1	273
3	Other Countries in Australasia(a) ..	3	3	1	1
	TOTAL AUSTRALASIA	177,316	2,032	..	179,348	12,181	21	88	150	1	23	7	14	9	15	10	16	48	12,583
EUROPE.																			
4	British Isles	22,906	495	..	23,401	19,105	11	37	38	1	3	3	6	1	14	7	9	23	19,258
5	Denmark	287	287	57	47	2	10	1	1	118
6	France	96	4	..	100	27	..	23	3	..	1	1	..	56
7	Germany	878	13	..	891	149	2	5	230	..	2	1	..	2	2	2	445
8	Greece	59	59	16	34	50
9	Italy	233	5	..	238	36	..	1	2	..	230	2	4	275
10	Netherlands	54	1	..	55	9	2	17	2	30
11	Norway	180	4	..	184	45	2	..	2	21	..	1	3	74
12	Poland	67	2	..	69	30	1	1	6	68	16	..	1	..	124
13	Russia	84	1	..	85	49	..	2	4	6	158	..	1	7	227
14	Sweden	358	6	..	364	72	3	3	27	105
15	Switzerland	107	2	..	109	20	..	1	5	..	3	..	2	14	1	46
16	Other Countries in Europe ..	232	8	..	240	60	1	4	7	..	3	2	..	1	10	1	..	83	172
	TOTAL EUROPE ..	25,541	541	..	26,082	19,675	64	76	362	35	242	24	33	78	199	39	30	123	20,980
ASIA.																			
17	British India	191	4	..	195	78	..	1	1	..	1	81
18	China	132	1	..	133	9	1	1	..	11
19	Japan	8	8	3	3
20	Syria	38	38	4	1	6	11
21	Other Countries in Asia	42	1	..	43	11	11
	TOTAL ASIA ..	411	6	..	417	105	..	1	1	1	7	..	2	..	117
AFRICA.																			
22	Union of South Africa ..	138	1	..	139	44	44
23	Other Countries in Africa ..	61	61	13	..	1	1	15
	TOTAL AFRICA ..	199	1	..	200	57	..	1	1	59
AMERICA.																			
24	Canada	149	4	..	153	33	1	34
25	United States of America ..	301	6	..	307	74	..	2	2	..	2	1	81
26	Other Countries in America ..	96	96	31	2	1	1	2	..	37
	TOTAL AMERICA ..	546	10	..	556	138	..	2	5	..	2	1	..	1	..	1	2	..	152
27	POLYNESIA	44	2	..	46	8	8
28	AT SEA	252	6	..	258	39	1	40
29	UNSPECIFIED	145	1	..	146	53	2	1	56
	TOTAL	204,454	2,599	..	207,053	32,256	85	168	520	36	267	32	48	89	223	49	49	173	33,995

(a) Norfolk Island, Papua, and Territory of New Guinea.

Relative BIRTHPLACES of HUSBANDS and WIVES—continued.

VICTORIA.

BIRTHPLACES OF WIVES.

ASIA.						AFRICA.			AMERICA.				Polynesia.	At Sea.	Unspecified.	TOTAL.	Number.
British India.	China.	Japan.	Syria.	Other Countries in Asia.	Total Asia.	Union of South Africa.	Other Countries in Africa.	Total Africa.	Canada.	United States of America.	Other Countries in America.	Total America.					
130	4	2	3	22	161	130	20	150	57	148	38	243	32	138	149	190,172	1
5	1	6	7	1	8	2	8	..	10	5	2,657	2
..	4	3
135	4	2	3	23	167	137	21	158	59	156	38	253	32	138	154	192,833	
65	..	4	2	16	87	63	17	80	46	69	28	143	9	71	70	43,119	4
..	1	..	1	1	2	1	4	..	1	1	412	5
..	..	1	1	157	6
1	1	1	..	1	1	2	1	4	..	3	4	1,349	7
..	1	..	1	1	111	8
..	1	1	1	1	2	4	518	9
..	1	..	1	87	10
1	1	2	2	2	2	264	11
..	2	..	2	1	196	12
1	7	..	8	1	1	2	1	..	323	13
1	1	..	2	1	1	2	..	1	1	475	14
..	1	1	2	1	..	158	15
..	4	..	4	1	1	2	..	1	..	1	..	3	2	424	16
69	..	5	16	17	107	69	21	90	49	77	33	159	9	83	83	47,593	
17	1	18	1	..	1	295	17
..	27	1	28	1	..	1	173	18
..	..	3	3	14	19
..	55	..	55	..	1	1	..	1	..	1	1	107	20
..	1	2	3	1	..	1	2	59	21
17	28	3	55	4	107	1	1	2	1	2	1	4	1	648	
..	1	1	9	1	10	194	22
..	1	..	1	..	4	4	..	1	..	1	82	23
..	1	1	2	9	5	14	..	1	..	1	276	
1	1	2	1	..	1	15	3	..	18	1	209	24
..	2	33	..	35	1	1	..	425	25
..	5	5	..	1	..	139	26
1	1	2	1	..	1	17	36	5	58	1	2	1	773	
..	54	27
1	1	1	300	28
1	1	..	2	1	1	2	1	147	354	29
224	32	10	76	46	388	218	49	267	126	272	77	475	42	224	387	242,831	

3. AUSTRALIA.—STATES AND TERRITORIES.—

QUEENSLAND.

Number.	BIRTHPLACES OF HUSBANDS.	BIRTHPLACES OF WIVES.																	
		AUSTRALASIA.				EUROPE.													
		Commonwealth of Australia.	New Zealand.	Other Countries in Australasia.(a)	Total Australasia.	British Isles.	Denmark.	France.	Germany.	Greece.	Italy.	Netherlands.	Norway.	Poland.	Russia.	Sweden.	Switzerland.	Other Countries in Europe.	Total Europe.
AUSTRALASIA.																			
1	Australia	57,941	251	2	58,194	8,889	81	28	525	..	10	3	20	10	10	13	9	33	9,631
2	New Zealand ..	467	68	..	535	121	1	..	2	1	1	..	126
3	Other Countries in Australasia(a) ..	5	5	1	1
	TOTAL AUSTRALASIA	58,413	319	2	58,734	9,011	82	28	527	..	10	3	21	10	10	13	10	33	9,758
EUROPE.																			
4	British Isles ..	14,283	135	..	14,418	19,949	76	23	205	..	7	1	21	6	3	12	16	23	20,342
5	Denmark	331	4	..	335	181	267	1	59	10	4	..	31	..	4	557
6	France	38	38	24	..	14	2	..	1	1	42
7	Germany	1,220	9	1	1,230	294	18	..	1,415	2	..	4	4	7	2	4	8	13	1,771
8	Greece	32	2	..	34	18	235	1	56
9	Italy	86	86	35	1	1	1	..	266	1	1	1	2	309
10	Netherlands ..	20	20	13	5	39	57
11	Norway	65	65	50	4	1	5	31	4	95
12	Poland	32	1	..	33	13	1	..	8	36	8	1	67
13	Russia	33	33	22	2	4	178	206
14	Sweden	132	3	..	135	81	6	1	11	3	39	1	142
15	Switzerland ..	42	42	27	2	..	8	1	..	1	..	12	51
16	Other Countries in Europe ..	90	2	..	92	57	6	2	17	1	2	1	..	2	1	..	101	..	190
	TOTAL EUROPE	16,404	156	1	16,561	20,764	381	43	1,740	38	276	46	69	57	195	92	38	146	23,885
ASIA.																			
17	British India ..	113	3	..	116	54	1	55
18	China	85	85	15	1	16
19	Japan	18	18	5	5
20	Syria	10	10	1	1
21	Other Countries in Asia	63	63	22	22
	TOTAL ASIA	289	3	..	292	97	2	99
AFRICA.																			
22	Union of South Africa	45	45	20	1	21
23	Other Countries in Africa ..	16	16	11	1	12
	TOTAL AFRICA	61	61	31	1	1	33
AMERICA.																			
24	Canada	73	73	44	44
25	United States of America	121	1	..	122	73	3	..	1	2	79
26	Other Countries in America ..	36	36	21	..	1	2	24
	TOTAL AMERICA	230	1	..	231	138	..	1	5	..	1	2	147
27	POLYNESIA ..	82	..	2	84	14	2	16
28	AT SEA	147	147	35	1	..	5	1	42
29	UNSPECIFIED ..	56	56	37	1	1	39
	TOTAL	75,682	479	5	76,166	30,127	464	72	2,283	39	287	49	90	67	206	107	48	180	34,019

(a) Norfolk Island, Papua, and Territory of New Guinea.

Relative BIRTHPLACES of HUSBANDS and WIVES—continued.

QUEENSLAND.

BIRTHPLACES OF WIVES.																	Number.
ASIA.						AFRICA.			AMERICA.				Polynesia.	At Sea.	Unspecified.	TOTAL.	
British India.	China.	Japan.	Syria.	Other Countries in Asia.	Total Asia.	Union of South Africa.	Other Countries in Africa.	Total Africa.	Canada.	United States of America.	Other Countries in America.	Total America.					
35	7	..	4	14	60	28	12	40	28	66	13	107	16	73	45	68,166	1
1	1	1	..	1	..	2	1	3	1	667	2
..	6	3
36	7	..	4	14	61	29	12	41	28	68	14	110	17	73	45	68,839	
55	2	2	1	6	66	32	9	41	17	60	16	93	8	62	32	35,062	4
..	1	..	1	1	2	1	897	5
..	1	..	1	81	6
1	1	1	..	1	1	3	..	4	..	7	..	3,014	7
..	4	..	4	..	2	2	96	8
1	2	..	3	..	2	2	1	2	..	3	..	1	1	405	9
..	1	1	..	2	78	10
..	1	..	1	1	1	162	11
..	100	12
1	2	3	1	243	13
..	1	1	..	1	1	279	14
..	1	1	1	95	15
..	1	..	3	..	4	..	1	1	..	1	2	3	290	16
58	3	2	11	10	84	35	14	49	19	67	19	105	9	72	37	40,802	
6	6	1	1	..	179	17
..	31	2	33	1	..	1	135	18
..	..	19	19	1	43	19
..	31	..	31	..	2	2	44	20
..	14	14	..	1	1	100	21
6	31	19	31	16	103	..	3	3	..	1	..	1	1	1	1	501	
1	1	6	..	6	73	22
..	2	2	30	23
1	1	6	2	8	103	
1	1	8	3	..	11	129	24
..	1	..	1	1	15	..	16	218	25
1	1	61	26
2	2	1	..	1	9	18	..	27	408	
..	1	1	36	136	27
..	2	..	2	1	191	28
..	67	164	29
103	41	21	46	40	251	71	31	102	57	156	33	246	63	146	151	111,144	

3. AUSTRALIA.—STATES AND TERRITORIES.—

SOUTH AUSTRALIA.

Number.	BIRTHPLACES OF HUSBANDS.	BIRTHPLACES OF WIVES.																	
		AUSTRALASIA.				EUROPE.													
		Commonwealth of Australia.	New Zealand.	Other Countries in Australasia. (a)	Total Australasia.	British Isles.	Denmark.	France.	Germany.	Greece.	Italy.	Netherlands.	Norway.	Poland.	Russia.	Sweden.	Switzerland.	Other Countries in Europe.	Total Europe.
AUSTRALASIA.																			
1	Australia	61,753	169	..	61,922	4,130	1	18	186	1	4	8	3	4	4	19	4,378
2	New Zealand ..	240	20	..	260	26	1	1	1	29
3	Other Countries in Australasia (a) ..	1	1
	TOTAL AUSTRALASIA	61,994	189	..	62,183	4,156	1	18	186	1	5	9	3	4	4	20	4,407
EUROPE.																			
4	British Isles ..	7,142	47	..	7,189	5,740	2	11	31	1	3	2	1	8	5,799
5	Denmark	68	68	28	9	..	8	1	46
6	France	34	34	8	..	9	1	1	..	19
7	Germany	732	5	..	737	66	5	1	311	2	1	1	7	3	397
8	Greece	15	15	5	10	1	16
9	Italy	43	43	4	1	..	31	1	..	37
10	Netherlands ..	34	34	7	1	..	5	13
11	Norway	62	62	21	1	4	1	27
12	Poland	25	25	1	2	7	10
13	Russia	28	28	8	8	16
14	Sweden	167	3	..	170	39	5	1	12	..	1	..	58
15	Switzerland ..	24	24	3	2	3	8
16	Other Countries in Europe ..	93	93	28	..	2	2	1	18	..	51
	TOTAL EUROPE ..	8,467	55	..	8,522	5,958	17	23	363	10	31	6	8	11	9	16	14	31	6,497
ASIA.																			
17	British India ..	55	1	..	56	21	21
18	China	16	1	..	17	4	4
19	Japan	1	1	1	1
20	Syria	20	20	1	1	2
21	Other Countries in Asia	12	1	..	13	3	1	4
	TOTAL ASIA	104	3	..	107	30	1	1	32
AFRICA.																			
22	Union of South Africa ..	37	37	9	1	..	10
23	Other Countries in Africa	20	20	2	1	3
	TOTAL AFRICA ..	57	57	11	1	1	13
AMERICA.																			
24	Canada	40	1	..	41	10	10
25	United States of America ..	91	2	..	93	13	13
26	Other Countries in America ..	29	29	7	7
	TOTAL AMERICA ..	160	3	..	163	30	30
27	POLYNESIA	7	7	2	2
28	AT SEA	88	88	19	19
29	UNSPECIFIED ..	49	49	19	1	1	..	21
	TOTAL	70,926	250	..	71,176	10,225	18	41	550	11	31	7	13	20	12	20	20	53	11,021

(a) Norfolk Island, Papua, and Territory of New Guinea.

Relative BIRTHPLACES of HUSBANDS and WIVES—continued.

SOUTH AUSTRALIA.

BIRTHPLACES OF WIVES.																	
ASIA.						AFRICA.			AMERICA.				Polynesia.	At Sea.	Unspecified.	TOTAL.	Number.
British India.	China.	Japan.	Syria.	Other Countries in Asia.	Total Asia.	Union of South Africa.	Other Countries in Africa.	Total Africa.	Canada.	United States of America.	Other Countries in America.	Total America.					
27	..	2	1	5	35	29	7	36	16	38	10	64	13	54	50	66,552	1
..	1	..	1	1	291	2
..	1	3
27	..	2	1	5	35	30	7	37	16	38	10	64	13	54	51	66,844	
22	1	..	1	5	29	18	4	22	7	19	6	32	3	30	15	13,119	4
1	1	1	116	5
..	1	..	1	3	1	54	6
..	2	1,140	7
..	1	..	1	31	8
..	81	9
..	1	47	10
..	90	11
..	35	12
..	44	13
..	1	..	1	228	14
..	33	15
2	2	2	1	149	16
25	1	..	2	5	33	20	4	24	7	19	6	32	4	35	20	15,167	
3	3	80	17
..	2	2	23	18
..	1	2	19
..	25	..	25	..	1	1	48	20
..	17	21
3	2	..	25	..	30	..	1	1	170	
..	4	..	4	51	22
..	1	..	1	..	3	3	27	23
..	1	..	1	4	3	7	78	
..	2	..	2	53	24
..	9	..	9	115	25
1	1	37	26
1	1	11	..	11	205	
..	1	..	1	10	27
..	107	28
..	43	113	29
56	3	2	29	10	100	54	15	69	23	69	16	108	17	89	114	82,694	

3. AUSTRALIA.—STATES AND TERRITORIES.—

WESTERN AUSTRALIA.

Number.	BIRTHPLACES OF HUSBANDS.	BIRTHPLACES OF WIVES.															Total Europe.		
		AUSTRALASIA.				EUROPE.													
		Commonwealth of Australia.	New Zealand.	Other Countries in Australasia. (a)	Total Australasia.	British Isles.	Denmark.	France.	Germany.	Greece.	Italy.	Netherlands.	Norway.	Poland.	Russia.	Sweden.		Switzerland.	Other Countries in Europe.
AUSTRALASIA.																			
1	Australia	24,953	351	1	25,305	4,292	10	24	32	..	8	3	4	5	5	5	1	20	4,409
2	New Zealand	496	65	..	561	131	1	..	1	..	1	134
3	Other Countries in Australasia (a)
	TOTAL AUSTRALASIA	25,449	416	1	25,866	4,423	11	24	33	..	9	3	4	5	5	5	1	20	4,543
EUROPE.																			
4	British Isles	6,275	125	..	6,400	9,874	6	23	24	1	4	..	6	2	11	2	8	12	9,973
5	Denmark	65	1	..	66	24	16	..	4	..	1	45
6	France	17	17	14	..	14	1	1	30
7	Germany	167	4	..	171	65	64	1	..	1	2	3	136
8	Greece	18	18	12	1	82	96
9	Italy	85	2	..	87	32	..	3	3	..	188	1	5	232
10	Netherlands	8	1	..	9	5	6	11
11	Norway	51	3	..	54	17	7	1	25
12	Poland	13	1	..	14	13	..	1	2	11	4	31
13	Russia	22	22	19	..	1	1	..	1	71	2	95
14	Sweden	93	3	..	96	36	1	..	3	8	1	49
15	Switzerland	18	18	8	3	10	21
16	Other Countries in Europe ..	71	2	..	73	47	..	1	2	..	1	..	7	..	1	127	186
	TOTAL EUROPE	6,903	142	..	7,045	10,166	23	43	102	83	200	6	14	15	94	11	21	152	10,930
ASIA.																			
17	British India	62	2	..	64	34	1	35
18	China	21	21	8	1	9
19	Japan	9	9	1	1
20	Syria	3	3	2	..	2	2	6
21	Other Countries in Asia ..	24	24	8	1	9
	TOTAL ASIA	119	2	..	121	53	1	2	1	1	2	60
AFRICA.																			
22	Union of South Africa	30	1	..	31	13	13
23	Other Countries in Africa ..	13	13	4	1	5
	TOTAL AFRICA	43	1	..	44	17	1	18
AMERICA.																			
24	Canada	40	40	23	23
25	United States of America ..	70	5	..	75	41	1	1	..	1	1	44
26	Other Countries in America ..	28	1	..	29	20	1	21
	TOTAL AMERICA	138	6	..	144	84	1	1	1	..	1	1	88
27	POLYNESIA	17	17	2	2
28	AT SEA	35	35	12	1	13
29	UNSPECIFIED	25	25	14	14
	TOTAL	32,729	567	1	33,297	14,771	36	69	136	83	210	10	18	20	100	17	22	176	15,668

(a) Norfolk Island, Papua, and Territory of New Guinea.

Relative BIRTHPLACES of HUSBANDS and WIVES—continued.

WESTERN AUSTRALIA.

BIRTHPLACES OF WIVES.																	
ASIA.						AFRICA.			AMERICA.				Polynesia.	At Sea.	Unspecified.	TOTAL.	Number.
British India.	China.	Japan.	Syria.	Other Countries in Asia.	Total Asia.	Union of South Africa.	Other Countries in Africa.	Total Africa.	Canada.	United States of America.	Other Countries in America.	Total America.					
45	2	..	2	10	59	29	5	34	12	39	10	61	6	28	29	29,931	1
2	1	3	1	..	1	..	4	..	4	1	704	2
..	3
47	3	..	2	10	62	30	5	35	12	43	10	65	6	28	30	30,635	
37	2	1	..	9	49	26	2	28	18	27	18	63	6	15	16	16,550	4
1	1	112	5
1	1	48	6
1	1	2	2	2	312	7
..	1	1	115	8
..	1	1	1	321	9
..	1	1	..	1	..	1	22	10
..	1	..	1	80	11
..	3	1	4	49	12
..	4	..	4	1	..	1	122	13
..	1	1	147	14
..	1	..	40	15
..	7	..	7	1	2	269	16
40	2	1	14	10	67	26	4	30	18	30	21	69	6	18	22	18,187	
7	7	2	1	3	109	17
..	7	1	8	1	39	18
..	..	37	37	47	19
..	18	..	18	27	20
..	..	1	1	6	8	..	2	2	43	21
7	7	39	19	6	78	2	3	5	1	265	
1	1	2	..	2	1	48	22
..	1	1	19	23
1	1	2	1	3	1	67	
..	1	..	1	4	1	..	5	1	70	24
1	1	2	2	..	2	1	3	..	4	127	25
..	1	..	1	2	52	26
1	1	2	3	..	3	6	4	1	11	1	249	
..	19	27
..	1	49	28
1	1	32	72	29
97	12	40	35	27	211	63	13	76	36	77	32	145	13	46	87	49,543	

3. AUSTRALIA.—STATES AND TERRITORIES.—

TASMANIA.

Number.	BIRTHPLACES OF HUSBANDS.	BIRTHPLACES OF WIVES.																	
		AUSTRALASIA.				EUROPE.													
		Commonwealth of Australia.	New Zealand.	Other Countries in Australasia (a)	Total Australasia.	British Isles.	Denmark.	France.	Germany.	Greece.	Italy.	Netherlands.	Norway.	Poland.	Russia.	Sweden.	Switzerland.	Other Countries in Europe.	Total Europe.
AUSTRALASIA.																			
1	Australia	26,403	204	1	26,608	1,320	13	10	37	..	1	1	..	2	1	5	1,390
2	New Zealand	214	32	..	246	24	1	25
3	Other Countries in Australasia (a)	1	1
	TOTAL AUSTRALASIA	26,617	236	1	26,854	1,345	13	10	37	..	1	1	..	2	1	6	1,416
EUROPE.																			
4	British Isles	2,181	54	..	2,235	1,365	2	3	8	1	4	1,383
5	Denmark	34	1	..	35	2	7	..	4	13
6	France	7	7	3	3
7	Germany	97	3	..	100	5	30	1	..	36
8	Greece	1	1	1	1
9	Italy	5	5	1	2	3
10	Netherlands	2	2
11	Norway	10	10	1	1
12	Poland	3	3
13	Russia	4	4	1	1
14	Sweden	31	1	..	32	2	1	3	6
15	Switzerland	2	2	2	1	..	3
16	Other Countries in Europe	28	1	..	29	3	1	2	6
	TOTAL EUROPE ..	2,405	60	..	2,465	1,384	9	4	44	..	2	1	3	3	6	1,456	
ASIA.																			
17	British India	55	1	..	56	16	16
18	China	7	7
19	Japan	1	1
20	Syria	2	2
21	Other Countries in Asia	5	3	..	8	2	2
	TOTAL ASIA ..	70	4	..	74	18	18
AFRICA.																			
22	Union of South Africa ..	15	15	3	3
23	Other Countries in Africa	7	7	1	1
	TOTAL AFRICA ..	22	22	4	4
AMERICA.																			
24	Canada	19	19	2	2
25	United States of America	30	30	8	8
26	Other Countries in America	4	4	6	6
	TOTAL AMERICA ..	53	53	16	16
27	POLYNESIA	7	7	1	1
28	AT SEA	25	25	5	5
29	UNSPECIFIED	19	19	7	7
	TOTAL	29,218	300	1	29,519	2,780	22	14	81	..	3	1	1	5	4	12	2,923

(a) Norfolk Island, Papua, and Territory of New Guinea.

Relative BIRTHPLACES of HUSBANDS and WIVES—continued.

TASMANIA.

BIRTHPLACES OF WIVES.																		Number.
ASIA.						AFRICA.			AMERICA.				Polynesia.	At Sea.	Unspecified.	TOTAL.		
British India.	China.	Japan.	Syria.	Other Countries in Asia.	Total Asia.	Union of South Africa.	Other Countries in Africa.	Total Africa.	Canada.	United States of America.	Other Countries in America.	Total America.						
36	1	1	38	9	6	15	6	9	4	19	4	16	29	28,119	1	
1	1	1	273	2	
..	1	3	
37	1	1	39	9	6	15	6	9	4	19	5	16	29	28,393		
25	4	29	8	1	9	3	5	5	13	2	4	6	3,681	4	
..	1	49	5	
1	1	11	6	
..	1	1	137	7	
..	2	8	
..	8	9	
..	1	1	3	10	
..	11	11	
..	1	..	1	4	12	
..	5	13	
..	38	14	
..	5	15	
..	1	..	1	36	16	
26	5	31	9	1	10	3	6	6	15	2	4	7	3,990		
15	15	87	17	
..	1	1	1	..	1	9	18	
..	1	19	
..	7	..	7	9	20	
1	1	11	21	
16	1	..	7	..	24	1	..	1	117		
..	18	22	
..	1	1	9	23	
..	1	1	27		
..	1	1	22	24	
..	7	..	7	45	25	
..	10	26	
..	1	7	..	8	77		
..	1	1	8	27	
..	31	28	
..	22	48	29	
79	1	..	8	8	96	19	7	26	10	22	10	42	7	20	58	32,691		

3. AUSTRALIA.—STATES AND TERRITORIES.—Relative BIRTHPLACES of HUSBANDS and WIVES—*continued.*
NORTHERN TERRITORY.

BIRTHPLACES OF HUSBANDS.	BIRTHPLACES OF WIVES.															
	AUSTRALASIA.			EUROPE.					ASIA.			AFRICA.			TOTAL.	
	Commonwealth of Australia.	New Zealand.	Total Australasia.	British Isles.	Germany.	Greece.	Other Countries in Europe.	Total Europe.	China.	Other Countries in Asia.	Total Asia.	Union of South Africa.	Other Countries in Africa.	Total Africa.		Polynesia.
AUSTRALASIA.																
1 Australia	128	1	129	16	16	145
2 New Zealand	4	2	6	6
TOTAL AUSTRALASIA	132	3	135	16	16	151
EUROPE.																
3 British Isles	27	..	27	21	21	..	1	1	1	..	1	1	51
4 Denmark	1	..	1	1
5 Germany	1	..	1	1	1	2	3
6 Greece	1	..	13	1	15	3	3	..	18
7 Other Countries in Europe	1	..	1	1	1	2	3
TOTAL EUROPE	30	..	30	23	1	14	2	40	..	1	1	1	3	4	1	76
ASIA.																
8 China	11	..	11	10	1	11	22
9 Japan	1	..	1	1
10 Other Countries in Asia ..	12	..	12	1	1	..	4	4	17
TOTAL ASIA	24	..	24	1	1	10	5	15	40
AFRICA.																
11 Abyssinia	1	1	1
AMERICA.																
12 Argentine	1	..	1	1
TOTAL	187	3	190	40	1	14	2	57	10	7	17	1	3	4	1	269

3. AUSTRALIA.—STATES AND TERRITORIES.—Relative BIRTHPLACES of HUSBANDS and WIVES—*continued.*

FEDERAL CAPITAL TERRITORY.

BIRTHPLACES OF HUSBANDS.	BIRTHPLACES OF WIVES.											TOTAL.
	AUSTRALASIA.			EUROPE.					ASIA.		Polynesia.	
	Commonwealth of Australia.	New Zealand.	Total Australasia.	British Isles.	France.	Germany.	Other Countries in Europe.	Total Europe.	British India.	Total Asia.		
AUSTRALASIA.												
1 Australia.. .. .	244	5	249	24	..	2	..	26	2	2	1	278
2 New Zealand	2	..	2	1	1	3
TOTAL AUSTRALASIA ..	246	5	251	25	..	2	..	27	2	2	1	281
EUROPE.												
3 British Isles	50	1	51	48	1	..	1	50	101
4 Denmark	1	..	1	1
5 Germany	1	..	1	1
6 Norway	1	1	1
7 Other Countries in Europe	1	1	1
TOTAL EUROPE	52	1	53	50	1	..	1	52	105
ASIA.												
8 British India	2	..	2	2
9 POLYNESIA	1	..	1	1
TOTAL	301	6	307	75	1	2	1	79	2	2	1	389

4. AUSTRALIA.—AGES and ISSUE of HUSBANDS who were

(Exclusive of

AGES OF HUSBANDS.	NUMBER OF HUSBANDS TO WHOM CHILDREN HAD BEEN BORN TO THE NUMBER OF—										
	0	1	2	3	4	5	6	7	8	9	10
15	1
16	1
17	18	17
18	78	67	7
19	238	272	19	2	1
20	668	738	102	6	3
21 to 24	10,616	11,081	3,641	666	125	24	5	3
25 „ 29	26,553	31,896	20,165	9,623	3,709	1,067	273	55	13	3	1
30 „ 34	24,282	31,644	32,261	22,958	13,038	6,378	2,799	1,014	366	89	30
35 „ 39	17,664	20,191	26,336	23,289	16,792	10,825	6,649	3,570	1,804	771	319
40 „ 44	13,849	13,229	18,538	18,161	15,398	11,602	8,169	5,642	3,573	2,043	1,144
45 „ 49	11,023	9,032	12,790	13,315	12,069	9,749	7,741	5,712	4,259	2,916	1,848
50 „ 54	9,514	6,930	9,700	10,809	10,629	9,044	7,455	5,986	4,515	3,323	2,375
55 „ 59	7,150	4,632	6,590	7,806	8,359	7,532	6,715	5,597	4,463	3,527	2,653
60 „ 64	4,902	2,801	3,782	4,767	5,422	5,409	5,004	4,585	3,988	3,278	2,528
65 „ 69	2,801	1,256	1,734	2,142	2,478	2,751	2,887	2,824	2,587	2,288	1,942
70 „ 74	1,374	603	741	950	1,228	1,334	1,399	1,449	1,477	1,436	1,259
75 „ 79	730	278	358	394	487	634	723	725	790	778	768
80 „ 84	280	114	120	136	184	205	225	278	324	313	349
85 „ 89	79	34	39	49	44	62	58	88	96	95	77
90 „ 94	16	4	12	12	7	14	14	10	15	28	17
95 „ 99	1	..	1	..	1	2	3	4	3
100 and upwards	1
Unspecified	231	168	192	165	145	145	124	106	72	79	50
Total	132,069	134,987	137,128	115,250	90,119	66,778	50,240	37,644	28,345	20,971	15,363

5. AUSTRALIA.—AGES and ISSUE of WIVES who were

(Exclusive of

AGES OF WIVES.	NUMBER OF WIVES TO WHOM CHILDREN HAD BEEN BORN TO THE NUMBER OF—										
	0	1	2	3	4	5	6	7	8	9	10
15	33	23
16	163	106	5	1
17	468	374	25	1
18	1,099	1,088	117	13	1
19	1,648	1,848	350	31	6
20	2,820	3,369	1,048	155	21	4
21 to 24	19,043	23,369	11,843	4,491	1,353	289	51	9	4
25 „ 29	27,192	35,247	30,297	19,121	10,085	4,317	1,589	433	149	38	5
30 „ 34	19,715	25,601	31,319	25,847	17,608	10,688	6,396	3,210	1,432	498	163
35 „ 39	14,833	15,744	22,485	21,600	17,250	12,374	8,799	5,977	3,789	2,117	1,128
40 „ 44	12,552	10,852	15,157	15,255	13,806	10,852	8,365	6,170	4,612	3,196	2,115
45 „ 49	10,409	7,618	10,487	11,093	10,345	8,813	7,006	5,542	4,242	3,196	2,246
50 „ 54	8,377	5,278	7,098	8,183	8,305	7,336	6,322	5,153	4,061	3,205	2,382
55 „ 59	5,636	3,099	4,393	5,249	5,786	5,494	5,179	4,447	3,752	3,022	2,294
60 „ 64	3,538	1,745	2,208	2,880	3,309	3,566	3,393	3,343	2,971	2,608	2,169
65 „ 69	1,829	785	944	1,179	1,341	1,584	1,625	1,711	1,627	1,532	1,328
70 „ 74	919	308	414	451	584	635	750	770	833	721	712
75 „ 79	363	131	135	172	211	248	318	302	349	322	326
80 „ 84	129	53	38	56	60	75	76	103	109	86	97
85 „ 89	33	4	12	13	11	19	18	16	16	26	19
90 „ 94	5	..	1	1	..	1	..	2	1	1	2
95 „ 99	1	1	1	1
Unspecified	321	233	281	273	238	191	151	140	107	77	53
Total	131,126	136,875	138,657	116,066	90,321	66,486	50,038	37,329	28,054	20,645	15,039

enumerated with their WIVES at the Census of the 4th April, 1921.

full-blood Aborigines.)

NUMBER OF HUSBANDS TO WHOM CHILDREN HAD BEEN BORN TO THE NUMBER OF--												AGES OF HUSBANDS.
11	12	13	14	15	16	17	18	19	20	21 and upwards.	Total.	
..	1	15
..	1	16
..	35	17
..	152	18
..	532	19
..	1,517	20
..	26,161	21 to 24
..	93,358	25 " 29
10	7	3	134,879	30 " 34
116	46	19	5	3	..	1	128,400	35 " 39
534	249	94	37	13	7	1	1	..	112,285	40 " 44
1,025	561	279	126	53	22	9	5	1	..	1	92,536	45 " 49
1,406	926	466	263	130	36	17	14	7	3	2	83,550	50 " 54
1,750	1,070	642	347	185	62	45	18	8	7	7	69,165	55 " 59
1,793	1,151	659	378	182	86	52	22	15	7	7	50,818	60 " 64
1,319	955	602	351	178	75	49	17	11	3	9	29,259	65 " 69
1,016	722	459	238	123	73	31	15	12	5	12	15,966	70 " 74
633	454	312	154	100	57	25	11	15	5	3	8,434	75 " 79
288	198	139	81	34	24	21	11	6	3	7	3,340	80 " 84
73	67	36	21	12	9	5	1	4	2	1	952	85 " 89
6	11	7	3	3	2	2	1	1	185	90 " 94
2	1	1	1	20	95 " 99
..	1	100 and upwards
27	27	12	19	2	2	3	1	1,570	Unspecified
9,998	6,445	3,730	2,024	1,018	455	261	116	79	36	51	853,107	Total

enumerated with their HUSBANDS at the Census of the 4th April, 1921.

full-blood Aborigines.)

NUMBER OF WIVES TO WHOM CHILDREN HAD BEEN BORN TO THE NUMBER OF--												AGES OF WIVES.
11	12	13	14	15	16	17	18	19	20	21 and upwards.	Total.	
..	56	15
..	275	16
..	868	17
..	2,318	18
..	3,883	19
..	7,417	20
..	60,452	21 to 24
1	1	128,475	25 " 29
51	15	5	..	1	142,549	30 " 34
482	201	85	28	7	1	2	126,902	35 " 39
1,233	611	291	139	72	22	7	3	1	105,313	40 " 44
1,424	885	490	258	127	40	24	8	8	1	2	84,264	45 " 49
1,519	961	542	304	144	49	22	10	3	2	2	69,258	50 " 54
1,563	1,010	598	321	162	63	24	16	5	3	7	52,123	55 " 59
1,485	1,003	603	313	135	59	33	12	6	1	3	35,383	60 " 64
1,066	742	409	217	104	46	16	5	4	1	3	18,098	65 " 69
500	403	241	113	64	32	17	7	2	1	1	8,478	70 " 74
247	165	120	50	25	16	7	2	2	1	..	3,512	75 " 79
77	40	28	23	5	4	2	2	1,063	80 " 84
14	13	6	1	1	..	1	223	85 " 89
..	1	15	90 " 94
..	4	95 " 99
42	30	17	13	6	2	2	..	1	2,178	Unspecified
9,704	6,080	3,435	1,780	853	335	157	63	32	12	20	853,107	Total

6. AUSTRALIA.—TROPICAL AND NON-TROPICAL REGIONS ; STATES AND TERRITORIES.—

(Exclusive of

AUSTRALIA—TOTAL.

BIRTHPLACES OF WIVES.	AGES OF WIVES.								
	15	16	17	18	19	20	21-24	25-29	30-34
AUSTRALASIA.									
New South Wales39	.52	.54	.58	.73	.87	1.23	1.95	2.76
Victoria25	.40	.41	.62	.66	.78	1.06	1.70	2.49
Queensland40	.35	.56	.64	.75	.84	1.22	1.98	2.86
South Australia40	.14	.47	.66	.68	.78	1.02	1.70	2.59
Western Australia50	.25	.47	.52	.45	.65	1.09	2.00	3.15
Tasmania00	.44	.54	.55	.71	.87	1.31	2.03	2.92
Northern Territory20	1.25	1.00	1.17	1.81	2.05	2.69
Australia (Undefined)67	.40	.41	.57	.66	.79	1.12	1.75	2.50
TOTAL—AUSTRALIA43	.43	.49	.59	.70	.82	1.16	1.84	2.66
New Zealand00	1.00	1.00	.67	.23	.85	.96	1.55	2.31
Other Countries in Australasia ^(a)00	1.00	.50	1.40
TOTAL—AUSTRALASIA42	.43	.49	.59	.70	.82	1.16	1.84	2.66
EUROPE.									
British Isles00	.25	.46	.52	.61	.73	.89	1.32	2.04
Denmark	1.10	1.88	2.34
France	1.00	..	.67	.71	.63	.64	.88	1.68
Germany50	.50	.00	1.10	1.32	2.09	2.56
Greece	1.00	..	.80	..	1.00	1.29	2.30	3.22
Italy	1.00	.50	.60	.73	1.25	2.44	3.35
Netherlands50	1.00	1.13	2.27	2.88
Norway	1.83	3.00	2.81
Poland	1.00	1.71	2.31	2.68
Russia00	.00	.50	.50	.50	1.41	2.44	3.37
Sweden33	1.60	2.23
Switzerland00	1.00	.87	2.29
Other Countries in Europe	1.00	.60	.56	.87	.81	1.81	2.72
TOTAL—EUROPE00	.56	.45	.53	.60	.74	.90	1.36	2.09
ASIA.									
British India50	.50	.80	.87	1.11	1.72
China	1.00	2.17	1.65	3.29
Japan00	..	.50	.83	1.50	1.25
Syria	1.00	1.00	1.31	2.48	4.38
Other Countries in Asia	1.00	1.00	.88	1.27	3.54
TOTAL—ASIA33	.75	.83	1.05	1.65	2.85
AFRICA.									
Union of South Africa	1.00	.00	.33	1.00	.90	1.60	2.46
Other Countries in Africa00	.33	.50	1.08	1.27	1.80
TOTAL—AFRICA	1.00	.00	.33	.67	.95	1.54	2.37
AMERICA.									
Canada60	1.00	.64	1.33	1.76
United States of America	1.00	1.00	.17	.83	1.25	1.86
Other Countries in America80	.71	1.33	2.27
TOTAL—AMERICA	1.00	.75	.54	.77	1.28	1.88
POLYNESIA	1.00	1.00	.25	.25	.69	1.79	2.23
AT SEA	1.00	1.38	3.06
UNSPECIFIED	1.00	1.00	.75	.75	1.24	1.76	2.63
TOTAL41	.43	.49	.59	.69	.81	1.12	1.78	2.59

^(a) Norfolk Island, Papua, and Territory of New Guinea.

Average ISSUE of WIVES^(b) in conjunction with BIRTHPLACE and AGE.—Census of the 4th April, 1921.

full-blood Aboriginals.)

AUSTRALIA—TOTAL.

AGES OF WIVES.

35-39	40-44	45-49	50-54	55-59	60-64	65-69	70-74	75-79	80-84	85 and over.	Unspecified.	All Ages.
3.55	4.12	4.53	4.90	5.58	6.44	6.90	7.45	7.53	7.67	8.58	4.69	3.38
3.27	3.74	4.00	4.27	4.80	5.51	6.34	6.85	7.15	7.40	..	3.95	3.23
3.69	4.36	4.74	5.30	5.92	6.71	7.38	7.35	7.18	7.00	..	4.23	3.18
3.30	3.86	4.22	4.62	5.26	6.00	6.66	7.16	7.04	7.16	..	4.18	3.41
4.17	5.00	5.30	6.02	5.90	6.35	6.69	6.04	6.80	4.67	..	3.10	3.43
3.74	4.26	4.53	4.80	5.38	5.95	6.29	6.04	6.79	6.27	5.67	4.54	3.63
3.73	3.50	4.25	1.00	2.41
3.27	3.79	4.12	4.63	5.22	5.79	6.46	7.24	8.01	7.87	..	3.87	3.08
3.44	3.97	4.30	4.64	5.21	5.93	6.61	7.12	7.39	7.34	8.00	4.27	3.30
2.76	3.37	3.38	3.73	4.43	4.64	5.17	6.11	8.67	2.85	2.97
1.33	4.33	6.00	3.50	..	11.00	5.00	6.33	2.78
3.43	3.96	4.28	4.63	5.20	5.92	6.60	7.11	7.39	7.34	8.00	4.26	3.30
2.70	3.30	3.75	4.28	4.79	5.28	5.80	6.11	6.50	6.42	6.07	4.17	3.46
3.59	4.14	5.46	5.68	5.22	6.55	6.35	6.15	3.56	5.33	9.00	1.00	4.94
1.91	2.28	2.70	3.75	3.56	2.75	3.71	1.88	6.50	2.50	1.86
3.85	4.80	5.47	6.24	6.85	7.23	7.44	7.22	6.89	6.00	6.73	8.83	5.81
4.07	3.88	4.05	3.40	4.50	..	11.00	2.50	2.83
4.18	4.33	5.14	5.62	5.96	6.50	5.80	4.00	6.25	4.00	3.91
2.93	3.90	3.29	4.85	10.40	4.67	6.00	5.67	9.50	10.00	3.49
3.66	4.13	4.79	5.06	7.33	4.50	6.61	6.77	8.00	5.00	4.63
3.47	3.85	5.54	4.95	6.14	7.47	6.15	6.43	5.00	11.00	5.00	..	4.73
3.85	4.26	4.98	6.13	7.14	7.00	5.67	7.00	2.00	4.50	3.92
3.33	3.71	4.11	3.53	4.07	5.44	5.86	4.64	7.50	1.67	3.99
3.38	3.72	3.38	5.13	4.11	4.11	4.73	4.75	5.75	4.50	..	5.50	3.66
3.38	3.98	4.79	4.10	4.72	3.50	4.06	4.71	5.50	2.67	3.11
2.76	3.36	3.84	4.36	4.88	5.37	5.88	6.16	6.51	6.39	6.08	4.20	3.53
2.78	3.58	4.08	3.83	4.99	5.24	3.79	4.71	6.40	1.00	3.22
6.11	6.14	6.11	5.76	4.36	4.33	7.00	4.88
2.00	1.52	1.93	1.14	1.50	1.49
5.53	6.51	6.25	6.00	7.29	5.00	7.50	8.00	6.00	4.94
2.59	4.58	3.48	3.07	4.14	1.67	3.28	4.00	5.00	2.86
3.93	4.39	4.53	4.18	5.10	4.96	3.91	4.76	6.17	4.70	3.64
3.45	3.39	3.45	3.86	4.54	4.94	4.68	6.00	3.00	3.00	3.03
3.81	4.93	3.87	2.65	5.82	5.20	6.83	4.33	4.25	1.00	8.00	..	3.23
3.50	3.56	3.58	3.47	4.83	5.03	5.20	5.33	4.00	2.00	8.00	..	3.07
2.41	3.24	3.82	3.82	4.13	4.41	7.20	4.56	6.00	6.00	2.98
2.64	2.85	3.38	4.05	4.02	4.25	5.83	6.14	7.30	1.00	2.88
2.21	4.11	4.71	3.37	4.07	4.13	5.53	5.38	6.67	1.00	3.19
2.53	3.09	3.57	3.90	4.06	4.27	6.06	5.48	7.00	6.00	..	1.00	2.95
2.41	3.11	3.60	5.03	3.93	5.43	2.14	8.67	11.00	5.00	..	1.78	2.80
3.46	4.09	4.48	4.04	6.42	6.23	6.89	7.64	6.38	7.00	..	4.40	5.12
3.06	3.15	3.38	3.98	4.24	4.97	5.62	6.61	5.28	4.25	6.00	1.71	3.50
3.32	3.84	4.19	4.57	5.12	5.74	6.25	6.51	6.77	6.52	6.21	4.08	3.34

(b) Includes only Wives who were enumerated with their Husbands.

6. AUSTRALIA.—TROPICAL AND NON-TROPICAL REGIONS ; STATES AND AUSTRALIA—NON-TROPICAL.

BIRTHPLACES OF WIVES.	AGES OF WIVES.								
	15	16	17	18	19	20	21-24	25-29	30-34
AUSTRALASIA.									
New South Wales39	.52	.54	.58	.73	.87	1.23	1.95	2.76
Victoria25	.40	.41	.63	.66	.78	1.06	1.70	2.49
Queensland25	.36	.57	.61	.78	.78	1.17	1.93	2.79
South Australia40	.14	.47	.66	.68	.78	1.02	1.70	2.59
Western Australia50	.25	.49	.52	.45	.65	1.09	2.00	3.15
Tasmania00	.44	.54	.55	.71	.87	1.30	2.03	2.92
Northern Territory00	.00	..	.67	1.33	1.80	2.00
Australia (Undefined)67	.39	.41	.57	.66	.78	1.11	1.74	2.49
TOTAL—AUSTRALIA42	.43	.49	.59	.70	.82	1.15	1.83	2.65
New Zealand00	1.00	1.00	.67	.23	.85	.95	1.55	2.31
Other Countries in Australasia (a)00	1.00	.50	1.40
TOTAL—AUSTRALASIA41	.43	.49	.59	.70	.82	1.15	1.83	2.65
EUROPE.									
British Isles00	.33	.41	.52	.60	.73	.89	1.31	2.02
Denmark	1.10	2.00	2.24
France	1.00	..	.67	.71	.63	.65	.91	1.68
Germany50	.50	.00	1.11	1.23	2.19	2.54
Greece50	..	.75	..	.80	1.30	2.26	2.88
Italy	1.00	.00	.33	1.00	1.30	2.46	3.27
Netherlands50	1.00	1.13	2.33	2.94
Norway	1.83	3.00	2.81
Poland	1.00	1.71	2.31	2.76
Russia00	.00	.50	.50	.50	1.44	2.34	3.18
Sweden33	1.60	2.09
Switzerland00	1.00	.87	2.29
Other Countries in Europe	1.00	.60	.50	.85	.78	1.68	2.68
TOTAL—EUROPE00	.43	.41	.52	.59	.74	.90	1.34	2.06
ASIA.									
British India50	.50	.80	.87	1.13	1.74
China	1.00	1.86	1.38	2.95
Japan00	..	.50	.80	1.86	.33
Syria	1.00	1.00	1.31	2.48	4.35
Other Countries in Asia	1.00	1.00	.71	1.17	3.30
TOTAL—ASIA33	.75	.83	1.00	1.64	2.79
AFRICA.									
Union of South Africa	1.00	.00	.33	1.00	.92	1.63	2.46
Other Countries in Africa00	.33	.60	1.00	1.31	1.80
TOTAL—AFRICA	1.00	.00	.33	.75	.94	1.58	2.36
AMERICA.									
Canada00	1.00	.62	1.24	1.68
United States of America	1.00	1.00	.17	.73	1.25	1.83
Other Countries in America80	.69	1.28	2.28
TOTAL—AMERICA	1.00	.75	.50	.70	1.25	1.85
POLYNESIA									
AT SEA	1.00	1.00	.25	.25	.55	1.79	2.23
UNSPECIFIED	1.00	1.38	2.98
..	1.00	1.00	.75	.75	1.20	1.76	2.61
TOTAL40	.43	.49	.58	.69	.81	1.11	1.77	2.57

(a) Norfolk Island, Papua, and Territory of New Guinea.

TERRITORIES.—Average ISSUE of WIVES (b) in conjunction with BIRTHPLACE and AGE—*continued.*

AUSTRALIA—NON-TROPICAL.

AGES OF WIVES.

35-39	40-44	45-49	50-54	55-59	60-64	65-69	70-74	75-79	80-84	85 and over.	Unspecified.	All Ages.
3.55	4.12	4.54	4.90	5.58	6.44	6.89	7.45	7.53	7.75	8.58	4.68	3.38
3.27	3.74	4.00	4.27	4.80	5.51	6.34	6.84	7.15	7.40	..	3.95	3.23
3.63	4.28	4.68	5.29	5.91	6.79	7.42	7.52	7.18	7.00	..	4.58	3.19
3.31	3.86	4.23	4.62	5.26	6.01	6.67	7.16	7.03	7.16	..	4.21	3.42
4.18	5.02	5.32	6.01	5.89	6.35	6.69	6.04	6.80	4.67	..	3.10	3.43
3.74	4.27	4.53	4.80	5.38	5.95	6.30	6.07	6.79	6.27	5.67	4.54	3.63
2.38	3.86	4.25	1.00	2.40
3.27	3.78	4.12	4.61	5.21	5.79	6.46	7.24	8.01	7.87	..	3.90	3.09
3.43	3.96	4.29	4.64	5.21	5.93	6.61	7.12	7.38	7.37	8.00	4.30	3.30
2.75	3.36	3.38	3.72	4.41	4.64	5.25	6.11	8.67	2.82	2.96
1.33	..00	6.00	3.50	..	11.00	5.00	9.50	2.60
3.42	3.95	4.27	4.62	5.20	5.92	6.60	7.12	7.39	7.37	8.00	4.29	3.30
2.66	3.26	3.70	4.21	4.74	5.23	5.80	6.13	6.52	6.46	6.12	4.13	3.42
3.54	3.78	5.51	5.55	5.21	6.50	6.06	6.07	3.43	5.50	9.00	1.00	4.81
1.91	2.20	2.74	3.77	3.50	2.70	3.08	1.88	6.5000	2.50	1.83
3.88	4.79	5.51	6.23	6.89	7.15	7.47	7.21	6.96	6.10	6.73	8.83	5.82
4.06	3.95	4.06	2.89	4.50	..	11.00	2.50	2.77
4.25	4.28	5.12	5.69	5.80	6.27	5.80	3.17	6.25	4.00	4.00
2.52	4.10	3.37	4.85	10.40	4.67	6.00	5.67	9.50	10.00	3.50
3.71	3.41	4.86	4.69	7.33	5.14	6.93	6.45	8.00	4.51
3.50	3.90	5.54	4.95	6.14	7.53	6.15	6.43	5.00	11.00	5.00	..	4.75
3.82	4.29	5.01	6.17	7.18	7.00	5.67	7.00	2.00	4.50	3.90
2.80	3.73	4.09	3.73	3.69	5.17	5.60	4.48	8.20	..00	3.86
3.43	3.72	3.38	4.96	4.11	4.06	4.73	4.75	5.75	5.00	..	5.50	3.62
3.44	3.95	4.60	4.14	4.77	3.71	4.06	4.71	5.50	4.00	3.09
2.72	3.32	3.79	4.30	4.83	5.33	5.88	6.17	6.53	6.44	6.13	4.18	3.49
2.80	3.55	4.05	3.76	4.96	5.22	3.86	4.71	7.75	1.00	3.21
5.80	5.95	5.92	6.08	4.36	9.00	4.68
2.86	2.13	2.43	1.50	1.00	1.73
5.41	6.24	6.33	5.90	7.00	5.00	7.50	8.00	6.00	4.85
2.35	4.57	3.53	3.48	4.36	..00	3.67	5.00	5.00	2.85
3.87	4.53	4.58	4.27	5.10	5.08	4.09	4.90	7.20	4.67	3.65
3.49	3.43	3.45	3.86	4.54	5.00	4.68	6.00	3.00	3.00	3.05
3.80	4.72	3.87	2.81	5.75	4.89	6.83	4.33	4.25	1.00	8.00	..	3.24
3.53	3.57	3.59	3.54	4.80	4.96	5.20	5.33	4.00	2.00	8.00	..	3.09
2.43	3.24	3.85	3.82	4.13	4.48	7.20	4.56	6.00	6.00	2.99
2.66	2.83	3.38	4.06	3.89	4.02	5.83	6.14	7.30	1.00	2.86
2.21	4.11	4.42	3.24	4.07	4.00	5.07	5.38	6.67	1.00	3.09
2.55	3.08	3.55	3.88	3.99	4.15	5.97	5.48	7.00	6.00	..	1.00	2.92
2.37	3.00	3.64	4.56	4.25	6.33	3.75	8.67	11.00	5.00	..	2.14	2.76
3.39	4.11	4.40	4.04	6.38	6.24	6.89	7.64	6.38	7.00	..	4.40	5.13
2.96	3.12	3.37	3.97	4.25	4.95	5.62	6.58	5.18	4.25	6.00	1.75	3.50
3.30	3.83	4.17	4.55	5.10	5.73	6.26	6.53	6.79	6.58	6.26	4.11	3.34

(b) Includes only Wives who were enumerated with their Husbands.

6. AUSTRALIA.—TROPICAL AND NON-TROPICAL REGIONS ; STATES AND AUSTRALIA—TROPICAL.

BIRTHPLACES OF WIVES.	AGES OF WIVES.								
	15	16	17	18	19	20	21-24	25-29	30-34
AUSTRALASIA.									
New South Wales	1.00	.63	1.20	1.32	2.16	2.92
Victoria00	1.00	.80	1.00	1.89	2.50
Queensland50	.33	.55	.69	.68	.99	1.37	2.19	3.16
South Australia71	1.74	2.14
Western Australia00	.67	1.00	.67	.95	2.17	2.33
Tasmania	1.00	.00	..	1.57	2.07	2.73
Northern Territory25	1.67	1.00	1.67	1.89	2.27	3.36
Australia (Undefined)50	.43	.56	.73	1.16	1.26	2.02	2.83
TOTAL, AUSTRALIA50	.38	.49	.71	.69	1.01	1.35	2.14	3.08
New Zealand	2.33	1.40	2.31
Other Countries in Australasia (a)
TOTAL, AUSTRALASIA50	.38	.49	.71	.69	1.01	1.35	2.14	3.08
EUROPE.									
British Isles00	1.00	.60	.71	.76	1.08	1.62	2.62
Denmark50	3.00
France00	.00	2.00
Germany	1.00	3.00	.50	3.13
Greece	2.00	..	1.00	..	1.50	1.22	2.46	4.82
Italy	1.00	1.00	.67	1.09	2.39	3.62
Netherlands	1.50	2.00
Norway
Poland00
Russia	1.00	3.83	5.13
Sweden	5.00
Switzerland
Other Countries in Europe	1.00	1.00	1.13	3.30	3.18
TOTAL, EUROPE	1.00	1.00	.71	.75	.81	1.10	1.75	2.79
ASIA.									
British India50	1.00
China	4.00	2.50	5.67
Japan	1.00	1.00	2.17
Syria	2.33	5.00
Other Countries in Asia	2.00	2.00	9.00
TOTAL, ASIA	2.25	1.72	3.56
AFRICA.									
Union of South Africa00	.50	2.50
Other Countries in Africa00	1.67	1.00	..
TOTAL, AFRICA00	1.25	.75	2.50
AMERICA.									
Canada	1.00	1.00	3.50	6.00
United States of America	2.67	1.33	2.80
Other Countries in America	1.00	3.00	2.00
TOTAL, AMERICA	1.00	2.00	2.33	3.14
POLYNESIA	1.67
AT SEA	4.00
UNSPECIFIED	2.00	2.00	3.00
TOTAL50	.44	.52	.71	.70	.99	1.33	2.09	3.04

(a) Norfolk Island, Papua, and Territory of New Guinea.

TERRITORIES.—Average ISSUE of WIVES(*b*) in conjunction with BIRTHPLACE and AGE—*continued*.

AUSTRALIA—TROPICAL.

AGES OF WIVES.

35-39	40-44	45-49	50-54	55-59	60-64	65-69	70-74	75-79	80-84	85 and over.	Unspecified	All Ages.
3.71	4.44	4.42	5.09	5.87	6.93	7.67	7.17	8.25	5.00	..	8.00	3.69
3.24	3.93	4.87	4.07	5.42	5.65	7.23	8.50	3.63
4.01	4.79	5.11	5.38	5.98	5.76	6.77	5.00	3.67	3.13
2.74	3.92	3.72	3.50	4.29	2.50	5.00	..	9.00	2.97
3.82	3.30	2.86	7.67	9.50	2.73
4.63	3.93	3.75	4.40	5.00	5.00	4.67	1.00	3.33
5.29	1.00	2.43
3.27	4.17	4.27	6.05	6.06	5.79	7.00	2.50	2.78
3.87	4.62	4.89	5.26	5.82	5.92	7.05	5.92	8.40	5.00	..	3.56	3.15
3.63	3.50	3.64	4.29	9.00	..	1.00	3.00	3.28
..	6.50	4.33
3.87	4.61	4.87	5.24	5.83	5.92	6.95	5.50	8.40	5.00	..	3.54	3.15
3.61	4.13	4.68	5.23	5.69	6.09	5.71	5.25	5.71	4.72	2.67	4.65	4.33
4.20	7.00	5.24	6.62	5.50	7.00	8.27	6.45	4.50	5.00	5.91
2.00	5.00	2.25	3.00	6.00	4.00	12.00	3.00
3.44	4.94	4.91	6.30	6.26	8.67	6.77	7.56	5.17	2.00	5.59
4.20	3.50	4.00	8.00	3.13
3.87	4.60	5.24	5.11	6.78	8.25	..	9.00	3.61
6.67	..	2.00	3.22
3.43	6.17	4.33	6.29	5.80	8.50	8.00	2.00	5.27
2.00	2.00	6.50	3.40
4.19	3.89	4.00	5.00	6.00	4.24
6.00	3.50	4.50	1.33	7.33	8.50	11.00	6.50	4.00	2.50	5.26
2.00	6.67	..	5.00	4.00	5.17
2.79	4.44	7.00	3.71	3.00	1.00	2.00	3.23
3.64	4.21	4.71	5.27	5.73	6.20	5.90	5.59	5.62	4.39	2.67	4.47	4.34
2.00	7.00	6.00	7.00	6.00	6.00	3.00	..	1.00	3.58
8.00	6.83	6.60	4.75	..	4.33	5.00	5.69
.50	1.23	1.43	1.00	2.00	1.27
8.33	10.00	4.50	7.50	12.00	6.83
4.00	4.67	3.00	1.00	3.33	2.50	1.00	2.00	2.93
4.68	3.58	3.89	3.35	5.14	4.00	2.33	2.00	1.00	5.00	3.52
1.67	1.50	3.50	4.00	2.00
4.00	7.00	7.00	8.00	3.00
2.25	3.33	3.50	..	7.00	6.00	2.42
1.00	..	3.50	2.00	2.91
1.00	4.00	3.33	4.00	6.33	10.50	3.72
..	..	7.50	5.00	..	5.00	12.00	5.27
1.00	4.00	4.08	4.67	6.33	6.33	12.00	3.88
3.50	5.00	3.00	6.33	2.00	1.43	3.24
4.80	3.50	5.13	..	7.67	5.00	4.92
4.56	4.00	4.00	4.00	3.50	5.40	..	8.00	8.00	1.22	3.63
3.81	4.45	4.79	5.24	5.75	6.11	6.01	5.57	5.81	4.46	2.67	3.59	3.52

(b) Includes only Wives who were enumerated with their Husbands.

**6. AUSTRALIA.—TROPICAL AND NON-TROPICAL REGIONS ; STATES AND
NEW SOUTH WALES.**

BIRTHPLACES OF WIVES.	AGES OF WIVES.								
	15	16	17	18	19	20	21-24	25-29	30-34
AUSTRALASIA.									
Australia48	.47	.51	.59	.72	.85	1.69	1.90	2.70
New Zealand00	..	1.00	.71	.11	1.00	.89	1.47	2.17
Other Countries in Australasia (a)00	1.00	.50	1.00
TOTAL, AUSTRALASIA47	.47	.52	.60	.72	.85	1.26	1.90	2.69
EUROPE.									
British Isles00	.50	.47	.57	.60	.76	.87	1.31	2.01
Denmark40	1.17	1.77
France00	1.33	.40	.64	.95	1.80
Germany00	..	.00	..	1.00	1.52	1.71
Greece	1.00	..	1.00	1.33	2.11	2.39
Italy00	1.00	1.12	2.33	3.14
Netherlands00	1.00	.50	2.36	2.64
Norway	3.00	2.25	2.43
Poland	1.25	1.40	3.07
Russia0000	1.31	2.24	2.74
Sweden	1.43	1.57
Switzerland	1.00	.87	2.00
Other Countries in Europe	1.00	1.00	.67	1.00	.57	1.13	1.98
TOTAL, EUROPE00	.50	.45	.58	.61	.76	.87	1.32	2.03
ASIA.									
British India00	.54	.92	1.49
China	1.00	1.00	1.00	2.64
Japan00	..	.00	1.00	1.40	.20
Syria	1.63	3.03	5.07
Other Countries in Asia	1.00	1.00	.80	3.00
TOTAL, ASIA00	..	.50	1.10	1.79	2.87
AFRICA.									
Union of South Africa33	1.00	1.06	1.71	1.90
Other Countries in Africa00	.75	1.09	1.50	1.70
TOTAL, AFRICA25	.83	1.07	1.67	1.87
AMERICA.									
Canada	1.00	.50	1.28	1.45
United States of America	2.00	.00	.66	1.22	1.73
Other Countries in America44	1.57	2.20
TOTAL, AMERICA	2.00	.25	.59	1.29	1.69
POLYNESIA	1.00	..	.25	.33	.65	1.88	2.30
AT SEA	2.00	1.13	2.38
UNSPECIFIED	1.00	1.00	.50	1.00	1.44	1.91	2.83
TOTAL45	.47	.51	.59	.71	.84	1.17	1.84	2.60

(a) Norfolk Island, Papua, and Territory of New Guinea.

TERRITORIES.—Average ISSUE of WIVES (b) in conjunction with BIRTHPLACE and AGE—continued.

NEW SOUTH WALES.

AGES OF WIVES.

35-39	40-44	45-49	50-54	55-59	60-64	65-69	70-74	75-79	80-84	85 and over.	Unspecified.	All Ages.
3.46	4.02	4.43	4.81	5.50	6.30	6.80	7.33	7.70	7.87	8.58	4.43	3.33
2.64	3.31	3.36	3.77	4.45	4.22	5.16	5.14	7.00	2.67	2.83
1.33	.00	..	2.00	..	11.00	5.00	9.50	2.38
3.45	4.03	4.41	4.79	5.49	6.29	6.79	7.30	7.70	7.87	8.58	4.42	3.33
2.55	3.14	3.64	4.05	4.64	5.16	5.66	6.02	6.37	6.50	6.11	3.75	3.41
3.71	1.83	3.56	5.25	4.30	4.53	4.85	3.50	2.67	3.43
2.00	2.69	2.60	4.06	2.95	2.40	5.33	.60	5.00	..	.00	3.00	1.92
3.09	3.08	3.42	3.89	4.76	6.00	6.14	6.11	6.56	4.33	9.00	..	4.15
4.00	3.63	5.11	2.75	4.67	2.50	2.76
4.20	3.42	5.22	6.43	6.39	5.63	5.73	2.25	5.00	1.00	3.93
2.87	4.89	4.63	4.67	16.00	..	3.00	8.00	12.00	3.58
4.00	1.25	5.00	1.50	6.50	3.00	8.00	7.00	3.64
3.17	3.30	5.64	5.00	5.55	6.42	5.40	.00	6.67	4.27
3.40	4.47	5.27	5.65	7.20	6.25	3.75	8.00	2.00	1.00	3.73
2.80	3.63	2.82	2.13	3.30	3.80	3.25	3.75	2.78
3.59	3.00	3.00	4.43	3.59	4.33	2.00	4.00	2.88
3.23	3.34	3.63	4.10	3.87	3.92	6.20	7.00	2.62
2.58	3.15	3.60	4.07	4.64	5.16	5.66	5.98	6.35	6.44	6.11	3.70	3.26
1.88	3.58	4.25	3.52	6.05	6.13	3.67	4.3350	3.07
6.08	7.56	5.00	6.86	4.43	4.67
4.00	1.00	4.00	3.00	1.57
5.13	6.79	7.24	7.08	7.56	4.17	6.00	4.67	5.23
2.50	4.36	1.63	3.50	3.00	..	5.00	2.62
3.68	5.21	4.81	4.75	5.73	5.57	4.22	4.33	3.00	3.82
3.72	2.98	2.95	4.13	4.32	4.00	3.25	4.20	3.00	2.81
3.29	4.60	4.60	3.56	5.83	6.50	4.00	5.00	2.94
3.65	3.15	3.29	3.92	4.64	4.71	3.40	4.33	3.00	2.83
1.71	3.32	4.13	4.38	3.83	5.17	10.50	8.50	..	4.00	2.77
2.23	2.82	2.94	4.17	3.67	3.78	6.59	6.71	4.6750	2.64
2.29	2.11	6.88	2.25	2.67	3.67	6.00	6.00	6.67	1.00	3.01
2.09	2.88	3.41	4.10	3.64	4.21	6.79	6.58	5.67	4.00	..	.67	2.71
2.59	2.94	3.42	4.88	3.88	7.25	6.10	3.00	..	5.00	2.68
3.72	4.45	4.44	4.24	6.26	5.92	7.37	8.53	8.00	7.00	..	4.67	5.15
2.98	3.25	3.61	3.77	4.05	5.51	6.76	6.24	6.43	5.75	6.00	2.41	3.72
3.30	3.83	4.24	4.63	5.26	5.91	6.30	6.65	6.97	6.88	6.48	4.18	3.31

(b) Includes only Wives who were enumerated with their Husbands.

6. AUSTRALIA.—TROPICAL AND NON-TROPICAL REGIONS ; STATES AND VICTORIA.

BIRTHPLACES OF WIVES.	AGES OF WIVES.								
	15	16	17	18	19	20	21-24	25-29	30-34
AUSTRALASIA.									
Australia25	.43	.42	.59	.63	.76	1.05	1.67	2.46
New Zealand	1.00	.50	1.00	.50	.99	1.53	2.39
TOTAL, AUSTRALASIA25	.43	.43	.59	.63	.76	1.05	1.67	2.46
EUROPE.									
British Isles00	.50	.29	.58	.70	.87	1.19	1.88
Denmark	1.00	1.29	3.22
France	1.00	.00	..	.68	1.00	1.08
Germany00	1.00	1.38	2.56
Greece	1.00	1.29	1.90	2.14
Italy00	1.12	2.56	2.89
Netherlands	2.50	4.00
Norway	2.00	2.75
Poland	2.33	2.00	2.29
Russia33	1.14	2.11	3.19
Sweden00	2.00	2.00
Switzerland	1.00	.33	3.00
Other Countries in Europe00	.25	.56	1.47	2.22
TOTAL, EUROPE00	.50	.31	.55	.69	.87	1.22	1.93
ASIA.									
British India00	1.08	1.04	1.77
China	1.25	4.00
Japan	1.00	.00	3.00	..
Syria	1.00	1.00	2.00	1.30	4.33
Other Countries in Asia	1.00	.75	.67	2.20
TOTAL, ASIA00	1.00	1.00	1.00	1.15	2.74
AFRICA.									
Union of South Africa	1.00	1.00	.84	1.76	2.76
Other Countries in Africa50	..	.00	1.33	1.17
TOTAL, AFRICA	1.00	..	.50	1.00	.78	1.71	2.33
AMERICA.									
Canada00	..	.70	1.06	1.56
United States of America	1.0055	1.23	1.66
Other Countries in America50	1.33	1.33	2.60
TOTAL, AMERICA	1.00	.00	.50	.71	1.20	1.77
POLYNESIA									
AT SEA	1.0000	1.50	2.38
UNSPECIFIED	1.00	1.20	2.75
UNSPECIFIED	1.00	.00	1.08	1.38	1.95
TOTAL25	.41	.43	.57	.62	.75	1.02	1.62	2.41

TERRITORIES.—Average ISSUE of WIVES(*b*) in conjunction with BIRTHPLACE and AGE—*continued*.

VICTORIA.

AGES OF WIVES.

35-39	40-44	45-49	50-54	55-59	60-64	65-69	70-74	75-79	80-84	85 and over.	Unspecified.	All Ages.
3.26	3.73	4.00	4.33	4.85	5.49	6.37	6.92	6.83	7.88	..	3.96	3.21
2.78	3.38	3.33	3.62	4.24	5.23	5.33	8.50	8.67	3.17	3.05
3.25	3.72	3.99	4.32	4.85	5.49	6.37	6.93	6.86	7.88	..	3.95	3.21
2.52	3.02	3.42	3.93	4.35	4.75	5.63	6.11	6.39	6.42	5.72	4.24	3.33
1.33	4.71	2.82	3.88	5.20	7.50	3.00	1.00	.00	3.29
1.78	1.11	1.73	1.25	4.90	2.57	3.00	.00	7.00	2.00	1.47
3.15	2.84	4.56	4.00	4.41	4.83	6.71	6.33	6.24	4.57	6.50	2.00	4.39
3.67	3.00	3.00	3.00	2.19
4.78	4.92	4.86	5.37	5.35	7.25	4.71	5.00	5.00	4.12
.00	1.67	.00	8.67	6.00	7.00	9.00	4.50	..	10.00	4.44
3.00	3.83	.00	3.00	7.00	7.00	5.50	4.67	3.85
3.36	4.50	5.11	5.09	7.67	8.88	5.80	7.00	..	11.00	4.76
3.98	3.58	4.72	6.30	6.55	5.00	8.33	8.00	3.95
2.50	4.00	3.33	2.11	5.00	4.40	5.00	1.67	5.50	2.98
3.73	4.33	2.20	4.60	5.80	3.75	4.83	5.00	7.00	5.00	..	5.50	3.94
3.06	2.89	5.31	3.44	4.17	5.50	3.00	.50	.00	2.61
2.57	3.04	3.46	3.95	4.39	4.77	5.64	6.08	6.36	6.40	5.75	4.27	3.35
2.85	3.56	3.86	2.80	4.52	5.75	4.00	5.00	.00	3.02
5.71	3.50	8.33	5.67	4.50	9.00	4.94
3.00	4.00	.00	..	1.00	2.30
5.92	5.25	4.31	5.22	6.40	5.00	9.00	6.00	4.51
2.67	5.50	5.38	2.75	5.50	.00	3.50	.00	2.80
3.94	3.98	4.27	3.55	4.76	5.10	4.56	4.00	.00	7.50	3.43
3.41	3.51	4.05	2.45	4.70	5.86	4.13	11.00	..	3.0	3.19
3.33	2.20	4.30	2.50	2.33	4.00	11.00	4.67	13.00	1.00	8.00	..	3.35
3.40	3.36	4.14	2.46	4.39	5.08	5.50	7.20	13.00	2.00	8.00	..	3.22
3.00	2.08	4.27	2.50	4.14	2.22	5.56	4.00	6.00	8.00	2.59
2.35	2.69	3.21	4.09	3.33	3.31	6.23	5.57	9.00	2.00	2.90
3.33	5.00	3.67	2.08	3.00	3.63	3.83	7.50	2.97
2.63	2.85	3.53	3.30	3.47	3.09	5.50	5.38	8.14	8.00	..	2.00	2.83
2.00	3.00	4.00	5.00	7.00	5.00	..	10.00	2.90
3.00	2.38	4.41	2.82	5.84	7.07	7.00	7.13	6.67	4.00	5.44
2.39	3.12	3.16	3.96	3.75	4.03	4.89	6.35	4.00	5.00	..	1.46	3.17
3.18	3.63	3.92	4.27	4.77	5.33	6.03	6.31	6.45	6.48	5.76	3.84	3.23

(b) Includes only Wives who were enumerated with their Husbands.

6. AUSTRALIA.—TROPICAL AND NON-TROPICAL REGIONS ; STATES AND QUEENSLAND.

BIRTHPLACES OF WIVES.	AGES OF WIVES.								
	15	16	17	18	19	20	21-24	25-29	30-34
AUSTRALASIA.									
Australia45	.38	.52	.62	.74	.87	1.22	1.99	2.90
New Zealand00	.50	2.00	1.31	2.54
Other Countries in Australasia (a)	2.00
TOTAL, AUSTRALASIA45	.38	.52	.62	.74	.87	1.22	1.99	2.90
EUROPE.									
British Isles00	.67	.56	.69	.83	.95	1.51	2.32
Denmark	1.45	2.60	2.47
France	1.00	1.00	.91	1.00	1.45
Germany	1.00	.50	.00	1.00	1.48	2.63	3.05
Greece	2.00	..	1.00	..	1.00	1.13	2.15	4.63
Italy	1.00	1.00	.67	1.04	2.22	3.52
Netherlands	1.00	..	1.40	2.00	2.22
Norway	1.50	5.00	3.00
Poland	1.00	..	4.33	2.38
Russia00	.00	.67	.50	1.00	1.75	2.78	4.22
Sweden50	2.00	3.80
Switzerland00	1.00	1.25	3.33
Other Countries in Europe	1.00	1.00	.87	1.92	3.31
TOTAL, EUROPE67	.56	.57	.68	.84	.98	1.59	2.41
ASIA.									
British India	1.00	1.00	1.00	1.00	1.14	1.50
China	4.50	2.43	4.80
Japan	2.00	3.00
Syria00	3.00	3.57
Other Countries in Asia	1.00	.67	1.83	4.50
TOTAL, ASIA	1.00	1.00	1.00	1.42	2.00	3.32
AFRICA.									
Union of South Africa0080	.60	3.35
Other Countries in Africa00	..	.00	1.50	1.00	2.00
TOTAL, AFRICA00	..	.00	1.18	.67	3.21
AMERICA.									
Canada	1.00	.75	2.38	3.75
United States of America00	1.45	1.80	3.07
Other Countries in America	1.00	1.60	3.50
TOTAL, AMERICA33	1.25	1.93	3.18
POLYNESIA									
AT SEA33	2.00	3.89
UNSPECIFIED	1.50	1.50	3.17
TOTAL45	.40	.52	.61	.73	.86	1.18	1.94	2.82

(a) Norfolk Island, Papua, and Territory of New Guinea.

TERRITORIES.—Average ISSUE of WIVES^(b) in conjunction with BIRTHPLACE and AGE—*continued.*

QUEENSLAND.

AGES OF WIVES

35-39	40-44	45-49	50-54	55-59	60-64	65-69	70-74	75-79	80-84	85 and over.	Unspecified.	All Ages.
3.76	4.41	4.79	5.35	5.90	6.65	7.11	7.49	7.57	5.86	..	4.29	3.27
2.94	3.37	3.87	4.18	4.31	2.80	3.80	10.50	3.00	3.12
..	6.5000	3.40
3.73	4.40	4.78	5.34	5.89	6.63	7.07	7.48	7.57	5.86	..	4.27	3.27
3.18	3.88	4.37	5.02	5.52	6.00	6.27	6.11	6.68	6.44	5.48	5.08	4.12
4.96	4.70	6.09	6.06	5.38	7.00	7.19	6.81	4.08	7.50	..	1.00	5.71
1.56	3.75	3.00	4.86	7.33	4.50	2.80	.00	2.43
4.56	5.78	6.51	7.42	8.11	8.17	8.31	7.95	6.65	5.44	5.00	11.00	6.71
4.75	.00	..	8.00	11.00	2.97
3.69	4.53	5.17	5.09	6.64	8.25	6.50	9.00	10.00	3.60
4.00	3.14	2.71	2.67	18.00	7.00	3.10
4.00	5.70	5.23	6.73	8.00	3.67	7.00	7.50	8.00	2.00	5.64
4.20	4.57	4.57	3.33	5.25	8.75	7.00	8.33	10.00	5.09
4.57	4.55	5.23	7.88	7.83	10.00	11.00	4.22
4.86	4.40	4.81	4.27	5.64	6.45	6.73	6.33	8.50	1.67	5.28
3.33	4.75	9.00	7.10	3.00	6.00	8.00	5.00	5.83	4.00	5.00
3.68	5.36	5.43	5.18	5.93	.86	10.00	6.00	10.00	2.00	3.87
3.28	4.05	4.58	5.23	5.72	6.23	6.52	6.42	6.64	6.22	5.42	5.15	4.31
3.00	5.56	4.44	6.69	5.13	3.33	2.00	2.33	1.00	3.52
8.88	7.56	6.00	5.00	8.00	5.00	5.00	5.98
2.25	2.38	3.00	.00	2.00	2.05
6.00	7.57	6.00	5.40	8.00	8.00	5.54
3.00	6.00	4.00	2.80	5.80	1.00	1.00	2.00	5.00	3.30
4.87	5.78	4.75	4.93	5.65	3.25	1.83	3.40	3.00	5.00	4.14
2.56	4.11	6.00	3.00	3.25	5.20	10.00	5.50	3.21
5.50	9.50	3.00	1.40	9.00	4.00	..	2.00	.00	3.25
3.29	5.09	5.25	1.67	5.17	4.86	10.00	4.33	.00	3.25
3.71	4.40	3.13	7.60	5.38	3.75	8.50	3.00	3.98
3.21	4.00	4.63	3.91	5.30	5.83	4.60	..	3.00	3.67
.60	7.67	7.50	6.83	7.00	3.80	12.00	.00	4.33
2.85	4.52	4.48	5.55	5.50	4.95	6.50	1.50	3.00	3.83
2.25	4.50	3.67	6.00	2.00	2.00	.60	1.79	3.10
4.27	4.36	4.85	4.92	7.30	5.33	3.75	..	9.00	4.91
4.00	3.07	4.38	5.12	3.92	5.92	3.43	8.50	8.00	1.05	3.64
3.63	4.29	4.70	5.28	5.79	6.32	6.58	6.51	6.70	6.20	5.42	4.33	3.59

(b) Includes only Wives who were enumerated with their Husbands.

6. AUSTRALIA.—TROPICAL AND NON-TROPICAL REGIONS ; STATES AND SOUTH AUSTRALIA.

BIRTHPLACES OF WIVES.	AGES OF WIVES.								
	15	16	17	18	19	20	21-24	25-29	30-34
AUSTRALASIA.									
Australia20	.18	.45	.59	.68	.77	1.03	1.69	2.53
New Zealand60	1.61	2.08
TOTAL, AUSTRALASIA20	.18	.45	.59	.68	.77	1.03	1.69	2.53
EUROPE.									
British Isles00	1.00	.65	.59	.83	1.18	1.87
Denmark00
France	1.00	..	1.00	..	1.00	.20	.63	2.50
Germany00	2.00	.00	1.80	2.29
Greece50	1.75	3.00	.00
Italy	1.00	..	2.00	2.50	4.33
Netherlands	1.00	2.00
Norway	2.00	..	2.00
Poland
Russia	2.50
Sweden
Switzerland	1.00	..	1.50
Other Countries in Europe00	1.00	1.29	1.33
TOTAL, EUROPE67	.00	.83	.64	.64	.84	1.19	1.89
ASIA.									
British India	1.20	1.00	1.50
China
Japan	1.00
Syria	3.00	3.40
Other Countries in Asia	1.50	2.50
TOTAL, ASIA	1.20	1.82	2.29
AFRICA.									
Union of South Africa67	1.00	3.00
Other Countries in Africa50	.00	6.00
TOTAL, AFRICA63	.86	3.21
AMERICA.									
Canada	1.00	2.50
United States of America	1.00	1.00	1.29	1.08
Other Countries in America00	1.67
TOTAL, AMERICA	1.00	1.00	1.00	1.38
POLYNESIA									
At Sea	1.67	1.33
Unspecified	1.00
TOTAL20	.25	.43	.60	.67	.76	1.00	1.65	2.47

TERRITORIES.—Average ISSUE of WIVES^(b) in conjunction with BIRTHPLACE and AGE—*continued*.

SOUTH AUSTRALIA.

AGES OF WIVES.

35-39	40-44	45-49	50-54	55-59	60-64	65-69	70-74	75-79	80-84	85 and over.	Unspecified,	All Ages.
3.23	3.83	4.16	4.55	5.20	5.96	6.52	6.88	7.19	6.88	..	4.17	3.26
2.73	3.47	4.28	3.43	4.40	6.20	5.00	3.02
3.23	3.83	4.16	4.55	5.19	5.96	6.52	6.88	7.19	6.88	..	4.17	3.26
2.65	3.20	3.79	4.20	5.00	5.60	6.07	6.49	7.09	6.01	6.71	4.46	3.74
.00	..	7.00	5.83	5.00	10.00	4.00	6.00	..	1.00	9.00	..	5.28
.50	3.00	2.50	3.17	..00	5.00	..00	..	6.00	1.76
2.42	4.10	4.59	4.68	5.22	6.17	7.37	7.26	7.98	8.30	7.00	..	5.70
.00	7.00	4.00	2.00
2.67	6.00	11.50	5.80	1.00	..	8.00	4.00	4.87
1.00	5.50	..	1.00	2.43
4.00	3.33	10.00	2.00	..	6.00	..	8.00	4.31
7.00	3.67	6.50	7.00	9.25	..00	9.50	8.00	5.00	..	6.70
2.20	..00	3.50	5.00	6.00	2.83
1.50	2.50	4.25	7.67	..	4.33	5.00	..33	3.85
2.00	..	2.50	3.67	5.14	..00	5.00	3.40
2.67	4.44	4.25	2.60	4.00	6.00	..00	2.58
2.63	3.26	3.87	4.24	5.02	5.71	6.18	6.55	7.19	6.15	6.76	4.45	3.83
3.40	8.17	3.17	4.29	8.50	5.00	5.50	4.00	3.41
..	1.00	..	5.00	2.00
..	..	5.00	3.00
6.60	5.50	7.71	6.50	8.00	10.00	5.83
1.00	6.50	..00	5.00	2.80
4.06	4.23	5.20	4.80	7.00	5.00	5.33	4.00	10.00	4.00
4.11	4.00	1.75	5.50	3.67	..	15.00	3.15
..	..	3.20	1.00	7.00	11.00	6.00	4.13
4.11	4.00	2.56	4.00	5.33	11.00	10.50	3.36
2.50	5.00	5.50	1.00	3.00	7.33	6.33	3.00	3.96
2.00	1.44	3.27	6.67	3.75	12.00	4.25	..	11.00	2.74
3.00	6.00	3.00	8.00	4.50	7.50	6.00	3.81
2.23	2.62	3.53	6.13	3.75	8.17	5.25	3.00	11.00	3.16
2.00	2.33	3.00	3.00	4.33	13.00	3.06
1.50	3.47	3.00	5.25	6.20	5.06	6.52	7.00	5.00	4.90
4.00	2.44	2.50	3.13	5.80	4.00	6.20	7.00	..	2.00	..	1.79	3.37
3.17	3.76	4.11	4.50	5.17	5.90	6.38	6.68	7.20	6.15	6.76	4.08	3.34

(b) Includes only Wives who were enumerated with their Husbands.

6. AUSTRALIA.—TROPICAL AND NON-TROPICAL REGIONS ; STATES AND WESTERN AUSTRALIA.

BIRTHPLACES OF WIVES.	AGES OF WIVES.								
	15	16	17	18	19	20	21-24	25-29	30-34
AUSTRALASIA.									
Australia50	.25	.44	.55	.53	.70	1.14	1.97	2.90
New Zealand	1.00	1.33	1.10	1.82	2.64
Other Countries in Australasia (a)
TOTAL, AUSTRALASIA50	.33	.44	.55	.53	.71	1.14	1.97	2.89
EUROPE.									
British Isles40	.47	.52	.73	.97	1.48	2.13
Denmark	2.33	3.50
France00	1.00	.50	.71	2.60
Germany	1.00	2.25	3.21
Greece50	..	.50	1.14	3.20	3.60
Italy	1.00	1.92	2.65	3.75
Netherlands	1.00	4.00	3.00
Norway	1.50	..	4.00
Poland	4.00
Russia50	1.25	2.88	3.32
Sweden	1.75
Switzerland	2.33
Other Countries in Europe50	.50	1.50	1.67	3.22	3.95
TOTAL, EUROPE50	.47	.50	.76	1.00	1.53	2.24
ASIA.									
British India	1.00	.71	1.86	2.45
China	1.00	1.33
Japan	1.00	.33	2.00
Syria40	2.00	2.83
Other Countries in Asia	1.00	..	1.00	1.17	8.00
TOTAL, ASIA	1.00	1.00	.67	1.63	2.54
AFRICA.									
Union of South Africa50	1.89	2.50
Other Countries in Africa00	1.33	2.00	4.00
TOTAL, AFRICA00	.86	1.90	2.71
AMERICA.									
Canada	1.67	2.50
United States of America50	..	1.33	.50	1.57
Other Countries in America50	1.00	1.00	1.60
TOTAL, AMERICA50	.50	1.25	.85	1.71
POLYNESIA	3.00
AT SEA	2.67
UNSPECIFIED	1.00	..	1.43	2.83
TOTAL50	.33	.45	.54	.53	.72	1.10	1.85	2.70

(a) Norfolk Island, Papua, and Territory of New Guinea.

TERRITORIES.—Average ISSUE of WIVES^(b) in conjunction with BIRTHPLACE and AGE—continued.

WESTERN AUSTRALIA.

AGES OF WIVES.

35-39	40-44	45-49	50-54	55-59	60-64	65-69	70-74	75-79	80-84	85 and over.	Unspecified.	All Ages.
3.65	4.08	4.26	4.38	4.62	5.47	6.52	6.76	6.17	5.83	..	4.09	3.37
3.12	3.58	3.22	3.53	4.48	6.00	7.20	8.00	12.00	2.00	3.24
..	5.00	5.00
3.64	4.07	4.24	4.36	4.62	5.49	6.53	6.77	6.47	5.83	..	4.02	3.36
2.78	3.39	3.67	3.88	4.34	4.78	5.45	5.57	6.20	4.96	10.00	3.20	3.05
3.00	5.00	4.80	1.75	6.20	6.00	5.00	7.00	3.86
2.43	1.43	5.50	4.00	2.17	2.33	..	12.00	2.07
3.47	3.75	2.66	3.47	2.70	2.88	6.38	8.50	2.00	7.00	3.43
4.58	5.00	2.83	3.00	3.20
4.13	4.73	3.58	4.45	6.40	5.50	6.00	6.00	3.89
2.0000	2.40
3.50	..	2.33	5.80	8.00	4.06
1.00	4.00	7.33	5.40	4.50	6.00	4.33	5.00	..00	4.75
3.70	4.75	4.63	5.30	8.00	7.00	..00	3.86
..	1.50	9.00	4.20	1.60	2.82
3.40	6.50	2.50	3.50	1.50	1.50	2.95
4.19	4.41	4.89	4.09	5.13	5.25	7.00	4.00	3.85
2.85	3.43	3.68	3.89	4.33	4.74	5.45	5.63	6.08	4.96	10.00	3.42	3.08
4.14	3.21	3.64	1.82	2.17	8.25	5.25	10.00	16.00	2.00	3.27
1.33	3.50	5.50	6.00	2.75
.50	.71	.56	1.6788
5.00	5.00	8.00	..00	..	10.00	2.86
2.00	3.67	..	3.00	1.5000	10.00	2.67
3.33	2.28	3.23	2.19	2.00	8.60	4.20	10.00	16.00	2.00	2.64
3.06	3.55	2.75	5.00	6.86	..	5.00	3.32
3.00	4.00	4.00	..	5.00	..	2.00	2.54
3.05	3.58	2.75	5.00	6.50	..	5.00	..	2.00	3.18
2.56	3.80	3.50	1.33	4.00	5.50	12.00	5.50	3.50
5.43	4.25	3.88	1.75	8.33	5.33	..00	3.39
2.00	4.33	..00	3.00	4.50	5.00	6.00	4.00	3.19
4.04	4.27	3.68	1.85	6.33	5.25	6.00	5.00	3.37
1.33	1.50	1.00	2.67	11.00	2.77
2.60	5.22	4.86	4.83	11.00	8.67	6.2000	4.67
4.71	4.00	2.57	3.92	7.00	5.00	5.67	9.50	6.00	1.54	3.46
3.37	3.85	4.04	4.19	4.52	5.19	5.93	6.03	6.15	5.12	10.00	3.49	3.27

(b) Includes only Wives who were enumerated with their Husbands.

6. AUSTRALIA.—TROPICAL AND NON-TROPICAL REGIONS ; STATES AND TASMANIA.

BIRTHPLACES OF WIVES.	AGES OF WIVES.								
	15	16	17	18	19	20	21-24	25-29	30-34
AUSTRALASIA.									
Australia00	.47	.54	.58	.76	.88	1.33	2.13	3.06
New Zealand	1.05	2.56	3.00
Other Countries in Australasia (a)
TOTAL, AUSTRALASIA00	.47	.54	.58	.76	.88	1.33	2.13	3.06
EUROPE.									
British Isles	1.00	.55	.43	.89	1.15	1.87
Denmark
France33	.50	..
Germany	6.00	2.33
Italy	1.00	4.00	..
Poland
Russia
Sweden
Switzerland
Other Countries in Europe00	1.00	.67	3.00
TOTAL, EUROPE	1.00	.55	.40	.88	1.16	1.88
ASIA.									
British India00	..	1.00	1.00	2.25
China
Syria	1.50	5.00
Other Countries in Asia	1.00	4.00	4.00
TOTAL, ASIA00	..	1.00	1.67	3.00
AFRICA.									
Union of South Africa00	3.25
Other Countries in Africa00
TOTAL, AFRICA00	.00	3.25
AMERICA.									
Canada00	4.00
United States of America50	1.00	1.20
Other Countries in America	2.00	..	.00	..
TOTAL, AMERICA	2.00	.50	.40	1.67
POLYNESIA00	1.50
AT SEA	6.00
UNSPECIFIED	1.00	.00	.00	3.00	6.00
TOTAL00	.47	.54	.58	.75	.86	1.29	2.07	2.99

(a) Norfolk Island, Papua, and Territory of New Guinea.

TERRITORIES.—Average ISSUE of WIVES^(b) in conjunction with BIRTHPLACE and AGE—*continued*.

TASMANIA.

AGES OF WIVES.

35-39	40-44	45-49	50-54	55-59	60-64	65-69	70-74	75-79	80-84	85 and over.	Unspecified.	All Ages.
3.97	4.51	4.68	5.05	5.62	6.24	6.49	6.58	6.85	5.05	5.67	4.60	3.75
3.09	3.53	3.16	4.30	6.38	4.00	3.67	3.30
..	..	6.00	6.00
3.95	4.49	4.66	5.04	5.63	6.24	6.48	6.58	6.85	5.05	5.67	4.60	3.75
2.58	3.04	3.72	4.21	4.15	4.35	5.90	6.16	6.08	8.76	8.29	3.22	3.36
..	1.50	9.00	7.29	6.17	6.00	5.00	4.00	6.18
..00	3.00	3.00	11.00	1.71
3.18	6.44	4.46	7.86	9.43	7.75	5.50	6.83	6.20	9.50	6.47
..	..	13.00	6.00
..	2.00	2.00
..	10.00	10.00
5.50	3.00	11.00	11.00	7.20
..	..	1.00	4.50	5.00	3.75
..00	4.00	1.00	4.0000	5.00	1.67
2.59	3.12	3.79	4.40	4.52	4.54	5.88	6.17	6.15	8.81	8.29	3.22	3.46
3.40	3.25	4.70	4.53	4.25	1.80	3.67	6.50	7.50	3.75
..	..	11.00	11.00
7.00	5.00	2.50	7.00	4.00
..00	..	5.00	4.00	2.50
3.43	3.35	4.86	4.65	4.25	1.80	3.67	6.50	7.50	3.74
3.00	3.00	..	5.33	2.33	2.00	3.11
..	12.00	2.00	..	7.00	5.00	5.00
3.00	6.00	2.00	5.33	4.20	2.00	..	5.00	3.62
4.00	1.00	2.00	..	2.00	1.90
2.00	1.00	1.25	3.33	1.50	..00	1.41
2.00	2.00	.50	..00	6.00	..00	1.50
2.67	1.40	1.33	2.50	2.60	..00	1.55
..	3.50	6.50	3.29
3.00	3.67	3.00	1.00	5.50	7.00	7.25	4.90
1.83	3.00	4.25	3.80	4.43	6.00	5.33	6.00	..00	1.40	3.40
3.85	4.37	4.56	4.97	5.48	5.97	6.32	6.42	6.49	7.33	7.50	4.33	3.72

(b) Includes only Wives who were enumerated with their Husbands.

**6. AUSTRALIA.—TROPICAL AND NON-TROPICAL REGIONS ; STATES AND TERRITORIES.—Average ISSUE of WIVES (a)
in conjunction with BIRTHPLACE and AGE—continued.**

NORTHERN TERRITORY.

BIRTHPLACES OF WIVES.	AGES OF WIVES.														All Ages.
	17	18	19	20	21-24	25-29	30-34	35-39	40-44	45-49	50-54	55-59	60-64	65-69	
AUSTRALASIA.															
Australia20	1.00	.67	1.00	1.34	2.08	2.24	2.93	3.62	4.42	5.40	3.75	.00	.00	2.43
New Zealand00	1.00	3.00	1.33
TOTAL, AUSTRALASIA	.20	1.00	.67	1.00	1.34	2.03	2.21	2.93	3.62	4.42	5.18	3.75	.00	.00	2.42
EUROPE.															
British Isles	1.50	2.33	1.00	2.50	2.50	4.00	.50	6.40	1.50	..	2.58
Germany	6.00	6.00
Greece	2.00	1.50	2.00	4.50	3.00	2.00	4.00	2.93
Other Countries in Europe	1.00	4.00	2.50
TOTAL, EUROPE	1.50	1.50	2.20	2.40	2.58	2.56	4.50	.50	6.40	1.50	..	2.72
ASIA.															
China	6.00	3.00	4.67	5.00	2.00	..	4.00	..	4.30
Other Countries in Asia	2.50	..	5.50	5.00	4.00	..	4.29
TOTAL, ASIA	2.50	6.00	4.67	4.80	5.00	2.00	..	4.00	..	4.29
AFRICA.															
Union of South Africa0000
Other Countries in Africa	2.00	.00	..	4.00	2.00
TOTAL, AFRICA	2.00	.00	.00	4.00	1.50
POLYNESIA	2.00	2.00
TOTAL	.20	1.00	.67	1.17	1.39	2.02	2.28	2.98	3.48	4.37	4.29	4.78	2.50	.00	2.58

FEDERAL CAPITAL TERRITORY.

BIRTHPLACES OF WIVES.	AGES OF WIVES.														All Ages.	
	19	20	21-24	25-29	30-34	35-39	40-44	45-49	50-54	55-59	60-64	65-69	70-74	75-79		80-84
AUSTRALASIA.																
Australia	1.00	.33	1.80	1.75	2.72	3.40	4.65	4.57	5.54	5.67	7.09	6.20	10.00	3.50
New Zealand	3.50	1.00	3.50	..	3.00	3.00
TOTAL, AUSTRALASIA	1.00	.33	1.80	1.75	2.74	3.35	4.56	4.57	5.36	5.67	7.09	6.20	10.00	3.49
EUROPE.																
British Isles	1.00	1.00	.40	2.16	2.21	2.00	3.00	5.33	4.00	2.00	8.00	..	8.00	7.00	2.49
France	1.00	1.00
Germany	1.00	8.00	4.50
Other Countries in Europe	6.00	6.00
TOTAL, EUROPE	..	1.00	1.00	.40	2.05	2.21	2.00	4.00	5.33	4.00	5.00	8.00	..	8.00	7.00	2.57
ASIA.																
British India	1.00	3.00	2.00
TOTAL, ASIA	1.00	3.00	2.00
POLYNESIA	1.00	1.00
TOTAL	1.00	.50	1.63	1.57	2.57	3.08	4.00	4.52	5.35	5.41	6.77	6.50	10.00	8.00	7.00	3.29

(a) Includes only Wives who were enumerated with their Husbands.

7. AUSTRALIA.—Average ISSUE of HUSBANDS^(a) classified according to OCCUPATION and GRADE of OCCUPATION.—
Census of the 4th April, 1921.

(Exclusive of full-blood Aboriginals.)

OCCUPATION.	GRADE OF OCCUPATION.							
	Em- ployer.	On Own Account.	Assisting, not Receiving Wages or Salary.	Wages or Salary.	Unem- ployed.	Not Applic- able.	Not Stated.	All Grades.
CLASS 1.—PROFESSIONAL.								
Engaged in Government, Defence, Law, &c.	2.83	2.82	..	2.66	2.84	4.93	2.91	2.84
Ministering to Religion, Charity, Health, Education, &c.	2.63	2.60	1.70	2.69	2.53	3.42	2.96	2.76
TOTAL, CLASS 1	2.68	2.62	1.70	2.67	2.58	3.88	2.95	2.80
CLASS 2.—DOMESTIC.								
Engaged in supplying Board and Lodging	3.05	3.25	2.90	2.21	2.31	3.60	3.12	2.76
„ Domestic Service and Attention	2.65	2.91	4.00	2.99	2.76	5.10	3.54	2.99
TOTAL, CLASS 2	2.97	3.09	2.95	2.65	2.59	4.12	3.32	2.87
CLASS 3.—COMMERCIAL.								
Dealing in Property and Finance	2.90	3.26	2.91	2.35	2.95	4.15	3.59	2.65
„ Art and Mechanic Productions	2.99	3.01	1.83	2.44	2.87	4.04	2.89	2.64
„ Textile Fabrics, Dress and Fibrous Materials	3.05	2.94	3.00	2.37	2.83	4.35	3.41	2.58
„ Food, Drinks, Narcotics and Stimulants	3.23	3.17	2.50	2.80	3.04	5.05	3.52	3.03
„ Animals, Animal and Vegetable Substances N.E.I.	3.29	3.56	3.00	2.88	3.17	4.62	3.79	3.04
„ Fuel and Light	3.76	4.08	3.50	2.93	3.44	6.33	2.92	3.42
„ Metals and other Minerals	3.16	3.27	4.00	2.55	3.33	5.11	2.56	2.71
General and Undefined Merchants and Dealers	3.13	3.15	2.80	2.53	2.57	4.25	3.22	2.85
Speculators on Chance Events	2.58	2.75	1.00	2.29	2.66	2.67	1.82	2.46
Engaged in Storage	4.33	10.00	..	2.96	5.33	6.75	..	3.07
TOTAL, CLASS 3	3.13	3.20	2.68	2.59	2.78	4.45	3.33	2.86
CLASS 4.—TRANSPORT AND COMMUNICATION.								
Engaged in Railway Traffic	3.14	3.20	5.71	3.20	3.24
„ Traffic on Roads	3.63	3.71	1.40	2.84	3.19	5.85	4.02	3.20
„ Traffic on Seas and Rivers	3.40	4.06	..	3.23	3.00	4.68	2.71	3.26
„ Postal, Telegraph and Telephone Service	4.25	4.40	..	2.62	2.56	4.85	4.73	2.79
„ Aviation75	2.43	..	1.52	.00	1.58
Messengers, &c.	1.00	4.90	.00	3.28	1.08	3.20	1.00	3.05
TOTAL, CLASS 4	3.62	3.75	1.50	3.04	3.08	5.47	3.83	3.19
CLASS 5.—INDUSTRIAL.								
Working in Art and Mechanic Production	3.20	3.34	3.93	2.75	2.97	5.11	3.48	2.89
„ Textile Fabrics, Dress and Fibrous Materials	3.21	3.81	4.13	2.83	3.26	5.47	3.78	3.16
„ Food, Drinks, Narcotics and Stimulants	3.43	3.74	2.64	3.03	3.51	5.41	3.22	3.15
„ Animal and Vegetable Substances N.E.I.	3.82	4.16	11.00	3.05	3.48	5.82	4.34	3.20
„ Metals and other Minerals	3.70	4.02	3.25	2.98	3.25	5.84	4.13	3.22
„ Fuel, Light, and other forms of Energy	2.22	2.37	..	2.71	2.18	4.46	2.61	2.68
Engaged in Construction of Buildings, Roads, Railways, &c.	3.56	3.70	2.25	3.30	3.62	5.86	4.09	3.50
„ Disposal of the Dead or of Refuse	4.31	4.44	3.00	3.90	4.02	6.65	4.59	3.94
„ Undefined Industrial Pursuits	3.45	3.94	4.79	3.46	3.49	6.04	4.12	3.67
TOTAL, CLASS 5	3.42	3.70	3.64	3.07	3.42	5.75	3.91	3.27
CLASS 6.—PRIMARY PRODUCERS.								
Engaged in Agricultural Pursuits	4.02	4.06	2.60	3.44	3.66	6.04	4.46	4.02
„ Pastoral Pursuits	3.95	4.19	3.12	3.49	3.53	5.27	4.44	3.94
„ Capture, &c., of Wild Animals and their Produce	3.38	3.95	1.00	3.85	3.42	4.60	4.15	3.88
„ Fisheries	3.93	4.02	3.50	3.58	4.20	6.63	4.27	3.98
„ Forestry	4.22	4.17	2.29	3.56	3.87	6.78	3.91	3.75
„ Water Conservation and Supply	3.24	3.77	2.00	3.34	3.83	5.63	5.50	3.38
„ Mining and Quarrying	3.95	4.23	5.00	3.68	4.06	6.04	5.19	3.89
TOTAL, CLASS 6	4.00	4.09	2.73	3.53	3.85	5.94	4.48	3.96
CLASS 7.—INDEPENDENT.								
BREADWINNERS	3.55	3.79	2.78	3.02	3.37	5.25	4.02	3.36
CLASS 8.—DEPENDANTS.								
Dependent on Natural Guardians	2.97	..	2.97
Supported by Voluntary or State Contributions	3.05	..	3.05
TOTAL, CLASS 8	2.97	..	2.97
Unspecified	2.24	3.90	8.00	2.57	3.57	5.65	4.46	5.42
ALL OCCUPATIONS	3.55	3.79	2.78	3.02	3.37	5.26	4.05	3.38

(a) Includes only Husbands who were enumerated with their Wives.

8. AUSTRALIA.—STATES AND TERRITORIES.—Average ISSUE of HUSBANDS^(a) classified according to OCCUPATION in conjunction with GRADE of OCCUPATION and AGE.—Census of the 4th April, 1921.

(Exclusive of full-blood Aborigines.)

AUSTRALIA.—ALL GRADES OF OCCUPATION. (b)

OCCUPATION.	AGES.												All Ages.
	15-19	20-24	25-29	30-34	35-39	40-44	45-49	50-54	55-59	60-64	65 and over.	Un-specified.	
CLASS 1.—PROFESSIONAL.													
Engaged in Government, Defence, Law, &c.	.47	.58	1.00	1.67	2.28	2.81	3.23	3.67	4.09	4.41	5.71	4.86	2.84
Ministering to Religion, Charity, Health, Education, &c.	.38	.62	.98	1.57	2.17	2.68	3.05	3.43	3.87	4.30	5.30	3.31	2.76
TOTAL, CLASS 144	.60	.99	1.61	2.21	2.73	3.13	3.54	3.97	4.34	5.46	3.78	2.80
CLASS 2.—DOMESTIC.													
Engaged in supplying Board and Lodging73	.66	1.07	1.60	2.15	2.58	3.06	3.43	4.14	4.49	5.34	3.52	2.76
„ Domestic Service and Attendance60	.82	1.33	1.95	2.40	2.84	3.41	3.54	3.94	4.66	5.39	4.76	2.99
TOTAL, CLASS 267	.76	1.21	1.76	2.26	2.69	3.21	3.48	4.05	4.57	5.37	4.06	2.87
CLASS 3.—COMMERCIAL.													
Dealing in Property and Finance50	.50	.90	1.55	2.13	2.66	3.01	3.26	3.65	4.13	5.17	3.50	2.65
„ Art and Mechanic Productions67	.69	1.07	1.60	2.19	2.86	3.11	3.40	3.86	4.39	5.18	4.50	2.64
„ Textile Fabrics, Dress and Fibrous Materials50	.67	.94	1.68	2.16	2.64	3.14	3.33	3.75	4.16	5.03	3.29	2.58
„ Food, Drinks, Narcotics and Stimulants62	.84	1.34	2.08	2.74	3.29	3.73	4.10	4.59	5.21	6.16	3.68	3.03
„ Animals, Animal and Vegetable Substances, N.E.I.55	.76	1.28	1.99	2.66	3.12	3.54	3.88	4.49	4.97	5.89	4.00	3.04
„ Fuel and Light29	.80	1.52	2.29	2.92	3.59	3.91	4.44	5.22	5.12	6.44	3.00	3.42
„ Metals and Other Minerals50	.78	1.16	1.66	2.48	2.98	3.21	3.45	3.78	4.32	5.37	4.20	2.71
General and Undefined Merchants and Dealers47	.71	1.13	1.74	2.34	2.88	3.25	3.61	3.98	4.39	5.42	3.33	2.85
Speculators on Chance Events69	1.43	1.70	2.32	2.43	2.82	3.43	3.20	4.00	5.89	3.50	2.46
Engaged in Storage53	1.42	1.82	2.46	3.09	3.23	3.15	4.44	5.77	6.50	..	3.07
TOTAL, CLASS 353	.74	1.17	1.83	2.44	2.98	3.35	3.67	4.10	4.57	5.53	3.58	2.86
CLASS 4.—TRANSPORT AND COMMUNICATION.													
Engaged in Railway Traffic57	.81	1.42	2.19	2.93	3.65	4.18	4.54	5.12	5.78	6.46	3.98	3.24
„ Traffic on Roads57	.94	1.48	2.27	2.96	3.67	4.19	4.64	5.04	5.65	6.53	3.87	3.20
„ „ Seas and Rivers81	.85	1.43	2.17	2.74	3.34	3.75	4.04	4.53	5.03	5.25	3.21	3.26
„ Postal, Telegraph and Telephone Service50	.72	1.16	1.81	2.47	3.18	3.67	3.69	4.56	5.28	6.06	4.60	2.79
„ Aviation	1.00	.42	1.13	.67	3.20	10.00	7.00	1.58
Messengers, &c.25	1.86	1.80	3.33	2.75	4.33	2.50	5.00	4.92	2.50	2.00	3.05
TOTAL, CLASS 460	.86	1.42	2.20	2.87	3.55	4.04	4.39	4.93	5.52	6.11	3.75	3.19
CLASS 5.—INDUSTRIAL.													
Working in Art and Mechanic Production47	.69	1.21	1.90	2.53	3.10	3.57	4.02	4.50	5.03	5.95	3.61	2.89
„ Textile Fabrics, Dress and Fibrous Materials94	.82	1.37	1.91	2.56	3.17	3.75	4.20	4.64	5.17	6.13	3.37	3.16
„ Food, Drinks, Narcotics and Stimulants65	.89	1.48	2.18	2.92	3.54	3.97	4.35	4.87	5.52	6.34	3.33	3.15
„ Animal and Vegetable Substances, N.E.I.83	.82	1.38	2.12	2.89	3.54	3.88	4.33	3.05	5.93	6.48	4.30	3.20
„ Metals and Other Minerals64	.79	1.39	2.11	2.86	3.52	4.02	4.55	5.12	5.72	6.53	4.89	3.22
„ Fuel, Light, and other forms of Energy00	.73	1.23	1.85	2.51	3.11	3.41	4.15	4.40	5.14	5.70	4.50	2.68
Engaged in Construction of Buildings, Roads, Railways, &c.50	.77	1.40	2.19	2.88	3.46	4.07	4.47	4.98	5.55	6.31	4.11	3.50
„ Disposal of the Dead or of Refuse57	.88	1.57	2.50	3.23	3.71	4.14	4.77	5.35	5.94	6.46	6.83	3.94
„ Undefined Industrial Pursuits56	.89	1.47	2.21	2.95	3.61	4.12	4.58	5.25	5.65	6.79	4.81	3.67
TOTAL, CLASS 559	.79	1.37	2.08	2.78	3.39	3.90	4.37	4.92	5.47	6.39	4.37	3.27
CLASS 6.—PRIMARY PRODUCERS.													
Engaged in Agricultural Pursuits68	.79	1.29	2.14	3.02	3.81	4.45	4.98	5.58	6.19	7.33	4.85	4.02
„ Pastoral Pursuits67	.86	1.41	2.20	3.07	3.72	4.36	4.80	5.30	5.89	6.90	4.96	3.94
„ Capture, &c., of Wild Animals and their Produce	1.33	1.88	2.60	3.21	4.08	4.74	4.87	5.55	6.61	7.35	4.67	3.88
„ Fisheries40	1.03	1.85	2.73	3.53	4.23	4.60	5.14	5.79	5.83	6.37	5.23	3.98
„ Forestry47	.91	1.63	2.65	3.48	4.25	4.76	5.52	6.00	6.83	7.34	3.39	3.75
„ Water Conservation and Supply00	.76	1.30	2.11	2.76	3.31	4.10	4.58	4.89	5.39	6.38	10.33	3.38
„ Mining and Quarrying52	.93	1.68	2.55	3.35	4.01	4.50	4.94	5.38	6.01	6.66	4.80	3.89
TOTAL, CLASS 659	.84	1.40	2.25	3.11	3.83	4.45	4.95	5.50	6.11	7.16	4.83	3.96
CLASS 7.—INDEPENDENT													1.00
BREADWINNERS58
CLASS 8.—DEPENDANTS													
Dependent on Natural Guardians50	.71	.91	1.36	2.11	3.28	3.70	4.13	4.51	5.26	7.11	3.75	2.97
Supported by Voluntary or State Contributions	1.00	.00	.67	10.00	..	2.00	4.00	4.00	5.00	3.05
TOTAL, CLASS 850	.71	.90	1.53	2.11	3.28	3.88	4.13	4.40	5.24	6.97	4.00	2.97
Unspecified50	.66	1.08	1.50	2.26	2.83	2.97	3.43	4.11	4.95	6.60	3.83	5.42
ALL OCCUPATIONS58	.80	1.32	2.06	2.77	3.40	3.91	4.34	4.86	5.42	6.47	4.33	3.38

(a) Includes only Husbands who were enumerated with their Wives.

(b) Includes certain grades not published separately.

8. AUSTRALIA.—STATES AND TERRITORIES.—Average ISSUE of HUSBANDS^(a) classified according to OCCUPATION in conjunction with GRADE of OCCUPATION and AGE—continued.

AUSTRALIA.—GRADE: EMPLOYER.

OCCUPATION.	AGES.											All Ages.	
	15-19	20-24	25-29	30-34	35-39	40-44	45-49	50-54	55-59	60-64	65 and over.		Un-specified.
CLASS 1.—PROFESSIONAL.													
Engaged in Government, Defence, Law, &c.00	.83	1.43	2.11	2.62	2.95	3.23	3.27	3.84	4.70	2.00	2.83
Ministering to Religion, Charity, Health, Education, &c.60	1.02	1.50	2.17	2.67	2.83	3.06	3.35	4.19	5.02	3.50	2.63
TOTAL, CLASS 157	1.00	1.49	2.16	2.66	2.87	3.12	3.32	4.07	4.92	3.29	2.68
CLASS 2.—DOMESTIC.													
Engaged in supplying Board and Lodging56	1.06	1.61	2.18	2.66	3.19	3.71	4.51	5.01	5.81	3.64	3.05
„ Domestic Service and Attendance82	1.45	2.06	2.44	2.63	3.45	3.50	4.21	3.96	5.41	4.00	2.65
TOTAL, CLASS 270	1.20	1.75	2.24	2.66	3.23	3.68	4.47	4.91	5.77	3.67	2.97
CLASS 3.—COMMERCIAL.													
Dealing in Property and Finance31	1.08	1.69	2.33	2.66	3.05	3.27	3.96	4.08	5.17	5.00	2.90
„ Art and Mechanic Productions11	1.15	1.61	2.16	3.35	3.24	3.64	3.60	4.67	5.04	..	2.99
„ Textile Fabrics, Dress and Fibrous Materials25	.98	1.87	2.11	2.89	3.13	3.80	3.88	4.19	5.95	5.00	3.05
„ Food, Drinks, Narcotics and Stimulants50	.75	1.22	2.11	2.74	3.16	3.76	4.10	4.57	5.42	6.60	3.00	3.23
„ Animals, Animal and Vegetable Substances, N.E.I.38	1.21	2.00	2.57	2.94	3.30	3.84	4.43	4.68	5.54	7.00	3.29
„ Fuel and Light67	1.50	2.16	3.29	3.33	4.15	4.58	4.62	6.03	7.87	3.00	3.76
„ Metals and Other Minerals	1.00	1.64	2.67	2.89	3.25	3.76	3.31	4.73	4.82	..	3.16
General and Undefined Merchants and Dealers	1.00	.45	1.09	1.77	2.40	2.95	3.42	3.81	4.09	4.66	5.65	4.75	3.13
Speculators on Chance Events	1.56	2.23	2.20	1.77	2.46	3.72	3.35	4.86	4.00	..	2.58
Engaged in Storage	1.00	..	4.00	6.00	3.00	2.00	7.50	..	4.33
TOTAL, CLASS 367	.56	1.16	1.90	2.48	3.00	3.42	3.84	4.15	4.76	5.79	3.90
CLASS 4.—TRANSPORT AND COMMUNICATION.													
Engaged in Traffic on Roads	1.07	1.58	2.18	3.18	3.66	4.01	4.52	5.45	5.89	7.88	3.50	3.63
„ „ Seas and Rivers	1.36	2.22	2.48	2.86	2.89	3.53	4.67	5.50	6.73	..	3.40
„ Postal, Telegraph and Telephone Service	4.00	1.67	2.00	3.80	5.14	3.60	5.00	6.60	7.00	10.50	..	4.25
„ Aviation	1.00	.00	1.0075
Messengers, &c.	1.00	1.00
TOTAL, CLASS 4	1.17	1.56	2.17	3.17	3.60	3.89	4.45	5.37	5.85	7.78	3.50	3.62
CLASS 5.—INDUSTRIAL.													
Working in Art and Mechanic Production57	1.24	1.90	2.47	3.12	3.65	4.02	4.32	4.97	6.03	5.67	3.20
„ Textile Fabrics, Dress and Fibrous Materials89	1.23	1.76	2.44	2.85	3.67	4.07	4.59	5.03	6.26	5.25	3.21
„ Food, Drinks, Narcotics and Stimulants55	1.20	2.16	2.86	3.49	4.10	4.20	4.61	5.31	6.73	3.50	3.43
„ Animal and Vegetable Substances, N.E.I.67	1.18	2.34	2.90	3.23	3.83	4.60	5.59	6.25	7.14	11.00	3.82
„ Metals and Other Minerals83	1.39	2.06	2.80	3.41	3.83	4.69	5.19	5.88	6.41	6.00	3.70
„ Fuel, Light, and other forms of Energy50	1.16	1.63	2.41	2.78	2.97	3.88	3.29	7.67	4.67	3.00	2.22
Engaged in Construction of Buildings, Roads, Railways, &c.55	1.30	2.24	2.84	3.41	3.97	4.31	5.13	5.64	6.65	3.67	3.56
„ Disposal of the Dead or of Refuse	1.00	3.00	2.88	3.33	3.58	4.64	4.00	5.00	6.42	7.00	..	4.31
„ Undefined Industrial Pursuits	1.00	1.08	1.29	1.94	2.64	3.04	3.69	4.54	4.97	5.31	6.36	5.56	3.45
TOTAL, CLASS 5	1.00	.67	1.27	2.05	2.68	3.22	3.81	4.28	4.83	5.41	6.38	4.88	3.42
CLASS 6.—PRIMARY PRODUCERS.													
Engaged in Agricultural Pursuits76	1.22	2.14	2.96	3.73	4.32	4.91	5.71	6.38	7.80	5.43	4.02
„ Pastoral Pursuits68	1.39	2.07	2.85	3.39	4.08	4.79	5.17	5.75	7.02	5.11	3.95
„ Capture, &c., of Wild Animals and their Produce00	2.00	2.31	4.00	4.00	..	3.00	4.50	8.67	..	3.38
„ Fisheries	1.00	1.50	2.47	3.14	4.27	5.00	5.47	6.17	5.71	5.00	..	3.93
„ Forestry75	1.40	2.56	3.48	4.18	5.16	5.51	7.18	6.17	7.76	.00	4.22
„ Water Conservation and Supply	1.00	1.13	2.15	3.47	4.07	2.29	4.89	4.25	6.00	3.24
„ Mining and Quarrying	2.00	1.82	2.87	2.94	4.11	4.26	2.87	4.60	6.06	6.13	11.00	3.95
TOTAL, CLASS 674	1.26	2.14	2.95	3.65	4.27	4.87	5.56	6.18	7.53	5.37	4.00
BREADWINNERS80	.70	1.24	2.02	2.71	3.29	3.83	4.35	4.93	5.56	6.84	4.61
Unspecified	1.00	1.33	2.50	1.33	3.00	1.75	4.25	..	2.20	..	2.24
ALL OCCUPATIONS80	.70	1.24	2.02	2.71	3.29	3.83	4.35	4.93	5.56	6.84	4.61

(a) Includes only Husbands who were enumerated with their Wives.

8. AUSTRALIA.—STATES AND TERRITORIES.—Average ISSUE of HUSBANDS^(a) classified according to OCCUPATION in conjunction with GRADE of OCCUPATION and AGE—continued.

AUSTRALIA.—GRADE: WORKING ON OWN ACCOUNT, BUT NOT EMPLOYING LABOUR.

OCCUPATION.	AGES.												All Ages.
	15-19	20-24	25-29	30-34	35-39	40-44	45-49	50-54	55-59	60-64	65 and over.	Un-specified.	
CLASS 1.—PROFESSIONAL.													
Engaged in Government, Defence, Law, &c. ..	1.00	.00	.78	1.26	1.98	2.46	2.67	2.56	3.26	3.55	5.09	..	2.82
Ministering to Religion, Charity, Health, Education, &c.51	.86	1.53	1.99	2.54	2.70	3.13	3.49	3.99	4.94	2.60	2.60
TOTAL, CLASS 1	1.00	.51	.86	1.51	1.99	2.53	2.70	3.07	3.47	3.93	4.96	2.60	2.62
CLASS 2.—DOMESTIC.													
Engaged in supplying Board and Lodging ..	1.50	.64	1.12	1.82	2.32	2.74	3.31	3.35	4.46	4.78	5.84	3.60	3.25
„ Domestic Service and Attendance00	.69	1.47	2.11	2.69	3.11	3.61	3.87	3.88	4.27	4.99	2.91
TOTAL, CLASS 2	1.00	.68	1.37	2.00	2.52	2.91	3.43	3.60	4.24	4.62	5.53	3.60	3.09
CLASS 3.—COMMERCIAL.													
Dealing in Property and Finance44	1.09	1.81	2.35	2.85	3.33	3.60	3.49	4.09	5.34	3.67	3.26
„ Art and Mechanic Productions90	1.16	1.69	2.39	3.06	3.26	3.48	3.83	4.53	5.23	3.50	3.01
„ Textile Fabrics, Dress and Fibrous Materials63	1.13	1.84	2.06	2.73	3.92	3.26	3.96	3.82	4.75	3.33	2.94
„ Food, Drinks, Narcotics and Stimulants ..	1.00	.78	1.27	2.09	2.63	3.35	3.74	4.05	4.44	5.21	5.75	3.07	3.17
„ Animals, Animal and Vegetable Substances, N.E.I.29	1.38	2.05	3.09	3.20	3.89	3.91	4.66	5.02	6.81	3.25	3.56
„ Fuel and Light95	1.73	2.66	3.79	4.29	3.96	4.15	6.05	4.91	7.09	5.00	4.08
„ Metals and Other Minerals80	1.47	2.41	2.56	3.34	3.36	3.26	4.50	4.82	5.13	..	3.27
General and Undefined Merchants and Dealers ..	.50	.86	1.21	1.77	2.52	2.99	3.39	3.70	3.94	4.55	5.48	3.14	3.15
Speculators on Chance Events	1.00	1.59	1.56	2.87	2.64	2.93	3.67	2.50	4.93	10.00	5.00	2.75
Engaged in Storage	10.00	10.00
TOTAL, CLASS 360	.79	1.25	1.93	2.58	3.13	3.53	3.78	4.10	4.66	5.58	3.29	3.20
CLASS 4.—TRANSPORT AND COMMUNICATION.													
Engaged in Traffic on Roads00	.99	1.53	2.49	3.22	3.92	4.56	4.85	5.26	5.76	6.67	4.33	3.71
„ „ Seas and Rivers67	1.29	2.81	2.75	3.92	4.10	4.25	4.30	7.71	5.50	6.00	4.06
„ Postal, Telegraph and Telephone Service ..	.00	1.00	1.82	2.50	3.17	4.23	5.80	4.71	5.31	6.52	5.71	10.00	4.40
„ Aviation	1.00	1.33	2.00	..	10.00	2.43
Messengers, &c.	4.50	5.00	6.67	5.00	4.90
TOTAL, CLASS 400	.99	1.54	2.50	3.21	3.94	4.64	4.82	5.23	5.90	6.49	4.65	3.75
CLASS 5.—INDUSTRIAL.													
Working in Art and Mechanic Production50	.70	1.22	1.99	2.68	3.26	3.82	3.90	4.42	4.86	5.97	3.33	3.34
„ Textile Fabrics, Dress and Fibrous Materials ..	.00	.75	1.54	1.99	2.63	3.40	4.08	4.40	4.73	5.40	6.22	3.29	3.81
„ Food, Drinks, Narcotics and Stimulants	1.10	1.73	2.10	2.99	3.54	4.18	4.69	5.04	6.26	7.25	3.00	3.74
„ Animal and Vegetable Substances, N.E.I. ..	1.00	.50	1.36	2.02	3.46	4.72	4.84	4.92	4.44	6.48	7.41	..	4.16
„ Metals and Other Minerals95	1.35	2.24	3.02	4.03	4.27	4.75	5.59	6.23	6.84	3.50	4.02
„ Fuel, Light, and other forms of Energy62	1.19	1.73	2.71	2.87	3.31	5.00	3.20	3.60	4.67	..	2.37
Engaged in Construction of Buildings, Roads, Railways, &c. ..	.00	.91	1.55	2.24	2.91	3.45	4.07	4.38	4.65	5.43	6.03	5.22	3.70
„ Disposal of the Dead or of Refuse	1.09	2.33	3.06	3.50	4.21	4.12	5.43	5.04	5.83	6.75	11.00	4.44
„ Undefined Industrial Pursuits84	1.51	2.35	2.94	4.04	4.08	4.90	5.43	5.63	6.70	6.00	3.94
TOTAL, CLASS 533	.83	1.44	2.14	2.85	3.56	4.05	4.43	4.83	5.45	6.26	4.34	3.70
CLASS 6.—PRIMARY PRODUCERS.													
Engaged in Agricultural Pursuits56	.69	1.20	2.05	2.97	3.84	4.53	5.13	5.68	6.28	7.40	5.08	4.06
„ Pastoral Pursuits60	.74	1.28	2.21	3.20	3.88	4.54	4.91	5.50	6.17	7.06	5.45	4.19
„ Capture, &c., of Wild Animals and their Produce87	1.77	2.75	3.11	4.19	4.88	4.16	5.80	6.97	8.42	7.00	3.95
„ Fisheries00	1.08	1.79	2.70	3.53	4.32	4.46	5.05	5.71	6.37	6.44	5.78	4.02
„ Forestry00	.95	1.68	2.82	3.71	4.44	4.97	5.78	6.07	6.96	7.79	4.14	4.17
„ Water Conservation and Supply33	1.55	1.80	2.92	3.00	4.93	4.90	5.08	10.50	12.00	..	3.77
„ Mining and Quarrying84	1.45	2.46	3.47	3.81	3.96	4.01	5.00	5.80	6.54	4.33	4.23
TOTAL, CLASS 650	.71	1.24	2.12	3.06	3.87	4.53	5.06	5.63	6.26	7.30	5.18	4.09
BREADWINNERS50	.76	1.28	2.09	2.91	3.63	4.21	4.64	5.13	5.76	6.74	4.66	3.79
Unspecified00	.40	2.33	3.14	1.50	5.10	1.50	4.56	7.00	7.09	1.00	3.90
ALL OCCUPATIONS50	.76	1.28	2.09	2.91	3.63	4.21	4.64	5.13	5.76	6.74	4.65	3.79

(a) Includes only Husbands who were enumerated with their Wives.

8. AUSTRALIA.—STATES AND TERRITORIES.—Average ISSUE of HUSBANDS^(a) classified according to OCCUPATION in conjunction with GRADE of OCCUPATION and AGE—continued.

AUSTRALIA.—GRADE: IN RECEIPT OF WAGES OR SALARY.

OCCUPATION.	AGES.												
	15-19	20-24	25-29	30-34	35-39	40-44	45-49	50-54	55-59	60-64	65 and over.	Un-specified.	All Ages.
CLASS 1.—PROFESSIONAL.													
Engaged in Government, Defence, Law, &c. ..	.44	.58	1.01	1.68	2.29	2.84	3.28	3.76	4.17	4.46	5.66	5.00	2.66
Ministering to Religion, Charity, Health, Education, &c. ..	.43	.63	1.01	1.62	2.25	2.78	3.24	3.65	4.15	4.53	5.38	3.19	2.69
TOTAL, CLASS 144	.60	1.01	1.65	2.27	2.81	3.26	3.72	4.16	4.49	5.51	3.96	2.67
CLASS 2.—DOMESTIC.													
Engaged in supplying Board and Lodging ..	.56	.65	1.06	1.55	2.11	2.44	2.83	3.17	3.57	3.98	4.33	3.20	2.21
„ Domestic Service and Attendance ..	.75	.88	1.23	1.87	2.33	2.90	3.40	3.46	3.90	4.77	5.44	5.36	2.99
TOTAL, CLASS 265	.78	1.15	1.70	2.22	2.68	3.16	3.35	3.79	4.55	5.25	4.46	2.65
CLASS 3.—COMMERCIAL.													
Dealing in Property and Finance50	.52	.87	1.50	2.05	2.61	2.92	3.17	3.60	4.32	5.12	2.50	2.35
„ Art and Mechanic Productions67	.69	1.05	1.59	2.17	2.71	3.05	3.30	3.99	4.38	5.21	4.00	2.44
„ Textile Fabrics, Dress and Fibrous Materials ..	.50	.69	.91	1.64	2.17	2.59	3.01	3.25	3.71	4.25	4.57	2.67	2.37
„ Food, Drinks, Narcotics and Stimulants ..	.65	.84	1.38	2.08	2.78	3.34	3.76	4.19	4.79	5.29	6.15	4.00	2.80
„ Animals, Animal and Vegetable Substances, N.E.I. ..	.55	.77	1.28	1.97	2.62	3.13	3.48	3.89	4.45	5.19	5.78	4.13	2.88
„ Fuel and Light29	.77	1.45	2.19	2.50	3.26	3.85	4.59	4.87	4.72	5.14	1.00	2.93
„ Metals and Other Minerals50	.77	1.16	1.62	2.45	3.00	3.17	3.44	3.80	4.18	5.19	4.20	2.55
General and Undefined Merchants and Dealers ..	.43	.68	1.12	1.74	2.30	2.85	3.19	3.55	4.11	4.35	5.36	3.04	2.53
Speculators on Chance Events64	1.28	1.65	2.16	2.58	2.92	3.24	3.84	3.50	5.50	..	2.29
Engaged in Storage33	1.44	1.82	2.43	3.06	3.23	2.97	4.38	5.95	6.25	..	2.96
TOTAL, CLASS 354	.73	1.16	1.79	2.39	2.94	3.28	3.61	4.13	4.61	5.39	3.53	2.59
CLASS 4.—TRANSPORT AND COMMUNICATION.													
Engaged in Railway Traffic57	.81	1.42	2.19	2.94	3.65	4.18	4.55	5.14	5.88	6.65	3.84	3.14
„ Traffic on Roads60	.92	1.46	2.18	2.82	3.52	4.01	4.46	4.78	5.53	5.95	3.55	2.84
„ „ Seas and Rivers82	.87	1.45	2.16	2.79	3.36	3.78	4.09	4.60	5.21	5.33	2.95	3.23
„ Postal, Telegraph and Telephone Service ..	.60	.71	1.14	1.78	2.42	3.08	3.52	3.58	4.53	5.21	6.23	1.67	2.62
„ Aviation	1.00	.44	1.00	.00	4.00	7.00	1.52
Messengers, &c.50	2.60	1.80	3.22	3.88	5.50	1.80	3.00	5.80	4.00	..	3.28
TOTAL, CLASS 462	.84	1.41	2.15	2.83	3.51	3.98	4.33	4.92	5.57	5.92	3.42	3.04
CLASS 5.—INDUSTRIAL.													
Working in Art and Mechanic Production49	.70	1.22	1.89	2.53	3.09	3.55	4.03	4.55	5.04	5.76	3.22	2.75
„ Textile Fabrics, Dress and Fibrous Materials ..	.85	.82	1.36	1.92	2.58	3.18	3.64	4.07	4.62	5.05	5.58	3.73	2.83
„ Food, Drinks, Narcotics and Stimulants ..	.71	.89	1.49	2.18	2.93	3.54	3.94	4.39	4.96	5.52	6.04	3.17	3.03
„ Animal and Vegetable Substances, N.E.I. ..	.80	.80	1.38	2.11	2.84	3.52	3.83	4.29	5.05	5.78	5.89	4.00	3.05
„ Metals and Other Minerals65	.80	1.41	2.10	2.87	3.49	4.03	4.49	5.04	5.70	6.20	4.97	2.98
„ Fuel, Light, and other forms of Energy ..	.00	.74	1.23	1.88	2.52	3.14	3.46	4.19	4.43	5.21	5.51	4.59	2.71
Engaged in Construction of Buildings, Roads, Railways, &c. ..	.50	.76	1.39	2.17	2.89	3.51	4.09	4.54	5.11	5.66	6.29	3.87	3.30
„ Disposal of the Dead or of Refuse57	.88	1.56	2.48	3.22	3.69	4.13	4.78	5.38	5.95	6.36	6.45	3.90
„ Undefined Industrial Pursuits50	.89	1.52	2.26	3.03	3.67	4.18	4.59	5.34	5.82	6.81	4.65	3.46
TOTAL, CLASS 559	.79	1.37	2.08	2.79	3.40	3.89	4.37	4.96	5.51	6.21	4.21	3.07
CLASS 6.—PRIMARY PRODUCERS.													
Engaged in Agricultural Pursuits77	.91	1.50	2.35	3.24	3.87	4.44	4.79	5.51	6.00	6.64	3.90	3.44
„ Pastoral Pursuits68	.96	1.53	2.28	3.06	3.74	4.38	4.72	5.26	5.97	6.58	4.09	3.49
„ Capture, &c., of Wild Animals and their Produce	1.67	2.05	2.33	3.39	3.85	4.50	6.06	6.26	6.83	5.50	.00	3.85
„ Fisheries50	1.00	2.01	2.80	3.81	3.88	4.91	5.15	5.87	4.07	6.10	5.50	3.58
„ Forestry46	.91	1.64	2.62	3.42	4.20	4.61	5.44	5.83	6.97	6.98	2.75	3.56
„ Water Conservation and Supply00	.75	1.28	2.09	2.74	3.28	4.06	4.57	4.86	5.28	6.23	10.33	3.34
„ Mining and Quarrying52	.92	1.68	2.54	3.36	4.06	4.55	5.06	5.48	6.10	6.37	4.63	3.68
TOTAL, CLASS 662	.92	1.57	2.42	3.24	3.91	4.46	4.92	5.43	6.04	6.55	4.14	3.53
BREADWINNERS59	.80	1.34	2.05	2.75	3.37	3.83	4.25	4.79	5.36	6.01	4.00	3.02
Unspecified00	.63	1.17	1.40	1.93	3.50	3.86	7.50	4.43	7.33	3.00	.00	2.57
ALL OCCUPATIONS59	.80	1.34	2.05	2.75	3.37	3.83	4.25	4.79	5.36	6.00	4.00	3.02

(a) Includes only Husbands who were enumerated with their Wives.

8. AUSTRALIA.—STATES AND TERRITORIES.—Average ISSUE of HUSBANDS classified^(a) according to OCCUPATION in conjunction with GRADE of OCCUPATION and AGE—*continued.*

NEW SOUTH WALES.—ALL GRADES OF OCCUPATION.

OCCUPATION.	AGES.												
	15-19	20-24	25-29	30-34	35-39	40-44	45-49	50-54	55-59	60-64	65 and over.	Un-specified.	All Ages.
CLASS 1.—PROFESSIONAL.													
Engaged in Government, Defence, Law, &c. ..	.50	.56	1.06	1.71	2.26	2.77	3.19	3.55	4.04	4.49	5.82	5.13	2.85
Ministering to Religion, Charity, Health, Education, &c.	.50	.62	.98	1.56	2.15	2.69	3.10	3.52	3.80	4.31	5.40	3.06	2.72
TOTAL, CLASS 150	.59	1.02	1.63	2.19	2.73	3.13	3.54	3.90	4.39	5.57	3.75	2.78
CLASS 2.—DOMESTIC.													
Engaged in supplying Board and Lodging ..	.67	.64	1.00	1.61	2.01	2.55	3.05	3.47	4.05	4.52	5.77	3.36	2.71
„ Domestic Service and Attendance ..	.80	.86	1.27	1.96	2.32	2.70	3.15	3.40	4.05	4.84	5.51	4.00	2.92
TOTAL, CLASS 273	.77	1.15	1.79	2.16	2.62	3.09	3.44	4.05	4.68	5.60	3.64	2.81
CLASS 3.—COMMERCIAL.													
Dealing in Property and Finance00	.47	.89	1.64	2.08	2.57	3.13	3.36	3.77	4.22	5.29	5.50	2.68
„ Art and Mechanic Productions50	.59	1.16	1.59	2.15	2.77	3.06	3.22	3.95	4.36	5.11	5.50	2.54
„ Textile Fabrics, Dress and Fibrous Materials	.00	.64	.95	1.70	2.17	2.56	2.94	3.32	3.72	4.09	4.81	3.00	2.51
„ Food, Drinks, Narcotics and Stimulants ..	.81	.87	1.37	2.13	2.74	3.25	3.76	4.06	4.64	5.36	6.14	3.58	3.00
„ Animals, Animal and Vegetable Substances, N.E.I. ..	.71	.82	1.40	2.06	2.74	3.21	3.71	3.87	4.44	4.96	5.59	3.29	3.03
„ Fuel and Light50	.97	1.42	2.65	2.99	3.78	4.07	4.62	5.42	4.63	6.80	5.00	3.51
„ Metals and Other Minerals	1.00	.85	1.21	1.81	2.40	2.99	3.67	3.71	3.80	4.40	6.03	4.00	2.73
General and Undefined Merchants and Dealers	.47	.72	1.13	1.72	2.28	2.78	3.19	3.56	3.91	4.29	5.34	3.24	2.78
Speculators on Chance Events69	1.33	1.67	2.24	2.57	3.10	3.03	3.15	4.22	2.50	2.00	2.43
Engaged in Storage00	1.64	1.92	2.41	2.33	3.05	2.81	4.44	5.83	8.20	..	2.92
TOTAL, CLASS 360	.75	1.19	1.86	2.41	2.91	3.35	3.63	4.09	4.53	5.49	3.50	2.80
CLASS 4.—TRANSPORT AND COMMUNICATION.													
Engaged in Railway Traffic47	.86	1.53	2.21	2.97	3.65	4.18	4.60	5.26	5.76	6.07	3.29	3.08
„ Traffic on Roads54	.95	1.53	2.25	2.94	3.63	4.20	4.89	5.25	5.76	6.68	3.68	3.14
„ „ Seas and Rivers	1.00	.79	1.33	2.00	2.48	3.05	3.49	3.84	4.15	4.74	4.94	2.58	2.97
„ Postal, Telegraph and Telephone Service	.00	.78	1.20	1.78	2.46	3.25	3.62	3.73	4.62	5.29	6.30	4.33	2.79
„ Aviation50	.20	1.00	.00	6.00	7.00	1.83
Messengers, &c.	1.25	..	3.13	2.20	11.00	2.50	6.00	4.57	2.14	..	3.33
TOTAL, CLASS 457	.88	1.47	2.15	2.82	3.48	3.97	4.40	4.90	5.43	5.92	3.32	3.05
CLASS 5.—INDUSTRIAL.													
Working in Art and Mechanic Production ..	.48	.71	1.28	1.93	2.51	3.04	3.57	4.06	4.61	5.03	5.88	3.70	2.83
„ Textile Fabrics, Dress and Fibrous Materials	1.00	.88	1.50	1.96	2.61	3.27	3.76	4.23	4.97	5.47	6.07	3.77	3.22
„ Food, Drinks, Narcotics and Stimulants ..	.73	.88	1.49	2.18	2.88	3.61	3.95	4.25	4.84	5.54	6.30	4.44	3.09
„ Animal and Vegetable Substances, N.E.I.	1.00	.80	1.47	2.31	3.00	3.60	4.01	4.68	5.05	5.87	6.44	6.00	3.34
„ Metals and Other Minerals63	.80	1.44	2.17	2.88	3.53	3.98	4.56	5.16	5.84	6.47	5.05	3.12
„ Fuel, Light, and other forms of Energy ..	.00	.74	1.26	1.91	2.50	3.05	3.55	4.15	4.52	5.24	5.51	5.67	2.68
Engaged in Construction of Buildings, Roads, Railways, &c. ..	.56	.78	1.44	2.23	2.86	3.46	4.12	4.55	5.01	5.64	6.21	3.84	3.45
„ Disposal of the Dead or of Refuse75	.90	1.62	2.62	3.17	3.70	4.07	4.65	5.29	5.87	6.22	4.50	3.79
„ Undefined Industrial Pursuits58	.91	1.53	2.21	2.87	3.57	4.19	4.39	5.24	5.59	6.86	4.86	3.60
TOTAL, CLASS 563	.81	1.42	2.12	2.76	3.39	3.93	4.37	4.97	5.52	6.37	4.50	3.22
CLASS 6.—PRIMARY PRODUCERS.													
Engaged in Agricultural Pursuits84	.82	1.34	2.17	3.09	3.94	4.59	5.13	5.85	6.33	7.54	4.95	4.18
„ Pastoral Pursuits60	.89	1.44	2.23	3.13	3.86	4.53	4.96	5.69	6.15	7.22	4.86	4.07
„ Capture, &c., of Wild Animals and their Produce	1.23	1.78	2.44	3.51	3.91	4.79	5.33	6.56	7.18	8.50	.00	3.82
„ Fisheries33	1.22	1.91	2.87	3.70	4.88	4.93	6.27	6.33	6.36	6.76	7.67	4.16
„ Forestry57	.87	1.79	2.70	3.57	4.49	5.09	5.86	6.24	7.21	7.33	3.92	3.92
„ Water Conservation and Supply00	.72	1.43	2.12	2.71	3.46	3.84	4.35	5.08	5.32	7.03	9.50	3.19
„ Mining and Quarrying42	.93	1.71	2.58	3.37	3.98	4.65	5.12	5.71	6.21	6.84	4.75	3.85
TOTAL, CLASS 660	.88	1.49	2.31	3.19	3.94	4.59	5.09	5.78	6.26	7.34	4.94	4.05
CLASS 7.—INDEPENDENT													
BREADWINNERS61	.82	1.38	2.08	2.76	3.40	3.94	4.36	4.95	5.47	6.50	4.33	3.32
CLASS 8.—DEPENDANTS.													
Dependent on Natural Guardians50	.64	.91	1.58	2.24	3.50	4.44	3.70	3.30	5.22	7.25	1.00	2.52
Supported by Voluntary or State Contributions	1.00	4.00	..	5.00	..	3.75
TOTAL, CLASS 850	.64	.91	1.57	2.24	3.50	4.44	3.70	3.36	5.22	7.17	1.00	2.53
Unspecified50	.59	1.00	1.67	2.29	2.72	2.77	3.29	4.35	4.94	6.85	3.04	5.54
ALL OCCUPATIONS61	.81	1.38	2.08	2.76	3.40	3.93	4.36	4.94	5.46	6.53	4.28	3.33

(a) Includes only Husbands who were enumerated with their Wives.

8. AUSTRALIA.—STATES AND TERRITORIES.—Average ISSUE of HUSBANDS^(a) classified according to OCCUPATION in conjunction with GRADE of OCCUPATION and AGE—continued.

VICTORIA.—ALL GRADES OF OCCUPATION.

OCCUPATION.	AGES.												All Ages.
	15-19	20-24	25-29	30-34	35-39	40-44	45-49	50-54	55-59	60-64	65 and over.	Un-specified.	
CLASS 1.—PROFESSIONAL.													
Engaged in Government, Defence, Law, & Ministering to Religion, Charity, Health, Education, &c.	.00 1.00	.54 .69	.94 .98	1.59 1.48	2.27 2.10	2.84 2.62	3.03 2.78	3.65 3.37	4.04 3.73	4.25 4.27	5.31 5.27	6.00 3.67	2.79 2.82
TOTAL, CLASS 150	.60	.96	1.53	2.17	2.71	2.89	3.50	3.87	4.26	5.28	3.90	2.81
CLASS 2.—DOMESTIC.													
Engaged in supplying Board and Lodging ..	.50	.80	1.07	1.58	2.13	2.54	2.87	3.24	4.00	4.17	5.03	7.33	2.75
„ Domestic Service and Attendance ..	.00	.70	1.29	1.79	2.40	2.95	3.26	3.47	3.75	4.11	5.07	3.00	2.87
TOTAL, CLASS 225	.73	1.19	1.69	2.25	2.72	3.05	3.35	3.88	4.14	5.05	5.60	2.81
CLASS 3.—COMMERCIAL.													
Dealing in Property and Finance	1.00	.56	.89	1.45	2.13	2.59	2.87	3.06	3.50	3.86	4.85	2.50	2.59
„ Art and Mechanic Productions	1.00	.83	.96	1.57	2.19	2.68	3.14	3.51	3.49	4.36	5.29	4.50	2.67
„ Textile Fabrics, Dress and Fibrous Materials58	.85	1.55	2.06	2.49	3.16	3.13	3.54	4.10	5.10	4.00	2.56
„ Food, Drinks, Narcotics and Stimulants ..	.55	.81	1.27	1.99	2.67	3.21	3.49	3.94	4.28	4.81	5.70	3.53	2.94
„ Animals, Animal and Vegetable Substances, N.E.I.50	.72	1.18	1.92	2.52	2.90	3.41	3.78	4.48	4.98	5.89	5.20	3.03
„ Fuel and Light00	.67	1.40	2.20	2.85	3.72	3.64	4.06	4.72	5.10	5.96	2.00	3.30
„ Metals and Other Minerals77	1.06	1.52	2.28	3.17	3.07	3.38	3.70	4.04	4.84	4.50	2.65
General and Undefined Merchants and Dealers ..	.25	.73	1.08	1.66	2.24	2.71	3.19	3.40	3.80	4.03	5.10	3.80	2.82
Speculators on Chance Events56	1.41	1.66	2.36	2.44	2.53	3.79	3.28	3.47	7.20	5.00	2.50
Engaged in Storage	1.27	1.50	2.08	3.73	2.62	1.60	2.75	.50	6.25	..	2.39
TOTAL, CLASS 348	.73	1.12	1.75	2.38	2.87	3.23	3.52	3.91	4.32	5.26	3.84	2.81
CLASS 4.—TRANSPORT AND COMMUNICATION.													
Engaged in Railway Traffic	1.00	.74	1.27	2.09	2.82	3.51	3.95	4.35	4.92	5.35	6.47	6.33	3.30
„ Traffic on Roads68	.88	1.39	2.23	2.78	3.55	3.94	4.29	4.66	5.20	6.27	4.00	3.12
„ „ Seas and Rivers	2.00	.81	1.40	2.10	2.66	3.21	3.62	3.94	4.32	4.92	4.95	2.25	3.20
„ Postal, Telegraph and Telephone Service ..	1.00	.70	1.11	1.69	2.38	3.50	3.68	3.56	4.49	4.94	5.81	..	2.78
„ Aviation50	1.25	.00	.00	10.00	1.38
Messengers, &c.	3.00	1.75	3.50	4.00	1.00	1.00	4.00	5.00	1.67	..	2.35
TOTAL, CLASS 479	.80	1.31	2.11	2.75	3.48	3.87	4.21	4.75	5.21	6.00	4.13	3.18
CLASS 5.—INDUSTRIAL.													
Working in Art and Mechanic Productions44	.67	1.16	1.84	2.51	3.02	3.42	3.76	4.30	4.68	5.75	4.18	2.83
„ Textile Fabrics, Dress and Fibrous Materials ..	.80	.78	1.32	1.83	2.42	3.01	3.66	4.12	4.28	4.82	5.91	2.46	2.95
„ Food, Drinks, Narcotics and Stimulants ..	.67	.87	1.46	2.17	3.00	3.42	3.84	4.28	4.79	5.42	6.15	3.06	3.15
„ Animal and Vegetable Substances, N.E.I. ..	.75	.85	1.33	1.99	2.74	3.32	3.65	3.86	4.80	5.82	6.27	1.50	2.96
„ Metals and Other Minerals60	.77	1.32	2.03	2.81	3.37	3.91	4.36	4.93	5.39	6.43	5.13	3.16
„ Fuel, Light, and other forms of Energy ..	.00	.68	1.14	1.72	2.43	3.15	3.12	3.96	4.33	5.02	5.33	4.00	2.68
Engaged in Construction of Buildings, Roads, Railways, &c. ..	.38	.76	1.32	2.08	2.81	3.45	3.85	4.32	4.65	5.28	5.98	4.77	3.44
„ Disposal of the Dead or of Refuse	1.00	.94	1.44	2.28	3.19	3.41	3.78	4.53	5.21	5.92	6.19	11.00	3.86
„ Undefined Industrial Pursuits50	.84	1.38	2.09	2.89	3.51	3.88	4.46	4.94	5.47	6.49	4.02	3.57
TOTAL, CLASS 558	.77	1.30	1.99	2.72	3.28	3.71	4.18	4.64	5.19	6.11	4.01	3.18
CLASS 6.—PRIMARY PRODUCERS.													
Engaged in Agricultural Pursuits38	.75	1.18	2.00	2.83	3.60	4.10	4.61	5.20	5.83	7.05	5.65	3.86
„ Pastoral Pursuits	1.00	.90	1.35	2.12	2.97	3.46	3.87	4.22	4.51	5.49	6.20	5.08	3.80
„ Capture, &c., of Wild Animals and their Produce	1.00	2.00	2.61	2.77	3.55	4.27	5.15	5.18	6.35	8.18	1.00	3.74
„ Fisheries78	1.69	2.52	3.23	3.54	4.24	4.34	5.11	6.02	7.37	10.00	4.01
„ Forestry33	1.00	1.55	2.73	3.45	4.16	4.68	5.56	5.72	6.31	7.49	3.50	3.79
„ Water Conservation and Supply00	.85	1.14	2.05	2.85	2.91	4.20	4.63	4.82	5.31	6.20	..	3.65
„ Mining and Quarrying40	1.00	1.59	2.52	3.67	4.20	4.38	5.03	5.47	6.29	6.85	2.40	4.33
TOTAL, CLASS 639	.82	1.26	2.11	2.96	3.64	4.12	4.61	5.10	5.80	6.90	5.29	3.88
CLASS 7.—INDEPENDENT													
BREADWINNERS67	.66	2.60	2.60	3.25	2.91	2.88	3.80	4.50	6.56	5.86	5.15
..57	.77	1.24	1.95	2.67	3.27	3.66	4.11	4.57	5.12	6.17	4.36	3.27
CLASS 8.—DEPENDANTS.													
Dependent on Natural Guardians80	.78	1.46	2.16	2.45	4.00	5.44	4.95	4.48	6.59	..	3.27
Supported by Voluntary or State Contributions00	4.00	.00	..	1.00
TOTAL, CLASS 880	.78	1.42	2.16	2.45	4.00	5.44	4.95	4.46	6.43	..	3.25
Unspecified43	.93	1.15	2.11	2.85	3.01	3.14	3.48	4.82	6.22	2.26	5.05
ALL OCCUPATIONS57	.77	1.23	1.95	2.67	3.26	3.66	4.10	4.56	5.12	6.18	4.25	3.28

(a) Includes only Husbands who were enumerated with their Wives.

8. AUSTRALIA.—STATES AND TERRITORIES.—Average ISSUE of HUSBANDS^(a) classified according to OCCUPATION in conjunction with GRADE of OCCUPATION and AGE—continued.

QUEENSLAND.—ALL GRADES OF OCCUPATION.

OCCUPATION.	AGES.												
	15-19	20-24	25-29	30-34	35-39	40-44	45-49	50-54	55-59	60-64	65 and over.	Un-specified.	All Ages.
CLASS 1.—PROFESSIONAL.													
Engaged in Government, Defence, Law, &c. ..	.00	.63	1.01	1.62	2.33	2.89	3.66	3.91	4.45	4.75	6.51	5.00	3.02
Ministering to Religion, Charity, Health, Education, &c. ..	.00	.61	.92	1.71	2.30	2.81	3.38	3.72	4.55	4.83	5.23	3.00	2.81
TOTAL, CLASS 100	.62	.96	1.67	2.31	2.85	3.52	3.80	4.50	4.79	5.82	4.14	2.90
CLASS 2.—DOMESTIC.													
Engaged in supplying Board and Lodging ..	2.00	.55	1.27	1.64	2.44	3.00	3.34	3.98	5.54	5.71	5.22	2.75	3.09
„ Domestic Service and Attendance ..	.00	.77	1.61	2.11	2.66	2.99	4.08	4.76	4.14	4.95	5.68	5.00	3.36
TOTAL, CLASS 2	1.00	.66	1.42	1.81	2.52	2.99	3.60	4.26	4.99	5.39	5.48	4.00	3.20
CLASS 3.—COMMERCIAL.													
Dealing in Property and Finance57	.97	1.54	2.32	2.87	3.22	3.40	3.72	4.56	5.47	..	2.66
„ Art and Mechanic Productions85	1.06	1.65	2.10	3.12	3.08	3.46	4.60	5.64	5.25	7.00	2.69
„ Textile Fabrics, Dress and Fibrous Materials ..	1.00	.87	1.01	1.78	2.23	2.99	3.52	3.69	4.45	4.80	5.39	..	2.69
„ Food, Drinks, Narcotics and Stimulants ..	.50	.78	1.41	2.15	2.97	3.69	4.26	4.77	5.17	5.96	7.24	3.20	3.26
„ Animals, Animal and Vegetable Substances, N.E.I. ..	.00	.70	1.29	1.06	2.85	3.33	3.54	4.60	4.34	5.88	7.27	4.00	3.18
„ Fuel and Light00	.88	1.88	2.24	3.22	3.36	4.27	4.62	5.76	6.73	7.28	..	3.67
„ Metals and Other Minerals	1.00	1.46	1.67	2.65	3.27	3.23	3.00	4.55	3.86	7.06	..	2.85
General and Undefined Merchants and Dealers ..	.43	.74	1.26	1.92	2.52	3.28	3.52	4.21	4.39	4.82	5.78	3.33	3.07
Speculators on Chance Events	2.00	1.68	1.91	2.61	2.25	2.47	3.75	1.67	2.34
Engaged in Storage	2.00	2.14	3.50	3.38	2.25	3.00	6.33	5.50	6.67	..	3.49
TOTAL, CLASS 343	.76	1.26	1.91	2.61	3.30	3.63	4.13	4.52	5.16	6.08	3.64	3.02
CLASS 4.—TRANSPORT AND COMMUNICATION.													
Engaged in Railway Traffic71	.78	1.46	2.30	3.00	3.76	4.74	5.05	5.61	6.59	7.02	3.55	3.41
„ Traffic on Roads00	.98	1.54	2.48	3.31	4.13	4.89	5.20	5.60	6.16	7.00	4.13	3.59
„ „ Seas and Rivers67	1.02	1.59	2.59	3.04	3.67	4.03	4.05	5.21	5.26	5.61	5.00	3.67
„ Postal, Telegraph and Telephone Service74	1.32	1.93	2.79	3.12	4.12	4.64	5.06	6.87	6.28	10.00	3.07
„ Aviation	2.00	2.00
Messengers, &c.00	7.00	..	4.00	3.17
TOTAL, CLASS 458	.86	1.49	2.36	3.08	3.80	4.59	4.83	5.46	6.10	6.60	4.14	3.48
CLASS 5.—INDUSTRIAL.													
Working in Art and Mechanic Production ..	.50	.78	1.19	1.93	2.68	3.39	3.93	4.49	5.04	5.69	6.61	3.27	3.17
„ Textile Fabrics, Dress and Fibrous Materials85	1.42	1.95	2.76	3.30	4.11	4.67	4.90	5.72	7.09	4.83	3.50
„ Food, Drinks, Narcotics and Stimulants ..	.40	.91	1.46	2.18	2.93	3.64	4.39	4.79	5.17	5.62	6.70	3.00	3.29
„ Animal and Vegetable Substances, N.E.I.82	1.38	2.03	3.12	4.20	4.22	5.05	6.09	6.11	7.65	4.00	3.57
„ Metals and Other Minerals00	.74	1.42	2.06	2.92	3.67	4.36	4.79	5.57	6.45	5.93	7.00	3.47
„ Fuel, Light, and other forms of Energy73	1.41	1.96	2.60	3.42	4.14	5.05	4.68	5.11	6.09	3.00	2.78
Engaged in Construction of Buildings, Roads, Railways, &c. ..	1.00	.85	1.48	2.27	3.11	3.59	4.34	5.03	5.51	5.74	6.86	4.82	3.73
„ Disposal of the Dead or of Refuse00	.81	1.65	2.39	3.47	3.89	4.60	4.85	5.48	6.27	7.46	10.00	4.08
„ Undefined Industrial Pursuits30	.93	1.42	2.26	3.01	3.82	4.37	5.06	5.69	6.06	6.97	5.25	3.83
TOTAL, CLASS 536	.85	1.39	2.13	2.93	3.59	4.25	4.83	5.38	5.86	6.80	4.56	3.51
CLASS 6.—PRIMARY PRODUCERS.													
Engaged in Agricultural Pursuits83	.86	1.43	2.32	3.20	4.08	4.99	5.68	6.31	6.67	7.55	4.00	4.20
„ Pastoral Pursuits83	.87	1.42	2.23	3.09	3.78	4.62	5.21	5.65	6.14	7.16	4.28	3.96
„ Capture, &c., of Wild Animals and their Produce	1.50	2.41	3.21	2.67	4.31	5.00	3.33	4.93	3.78	4.67	..	3.76
„ Fisheries50	1.09	1.85	2.60	3.91	4.16	4.78	5.37	6.41	4.33	6.44	..	3.94
„ Forestry	1.00	.74	1.48	2.51	3.42	4.13	4.63	5.27	6.52	8.02	7.70	3.33	3.60
„ Water Conservation and Supply90	1.27	2.42	2.89	3.87	4.70	4.65	5.38	5.34	6.73	..	3.57
„ Mining and Quarrying88	.83	1.65	2.54	3.41	4.39	4.82	5.32	5.74	6.36	6.21	5.83	3.96
TOTAL, CLASS 683	.85	1.47	2.34	3.21	4.02	4.83	5.45	6.03	6.47	7.29	4.36	4.05
CLASS 7.—INDEPENDENT													
BREADWINNERS55	.82	1.38	2.17	2.95	3.67	4.36	4.89	5.45	5.95	6.82	4.41	3.59
CLASS 8.—DEPENDANTS.													
Dependent on Natural Guardians00	.55	.93	2.88	2.33	4.60	..	4.33	5.75	5.00	8.00	..	3.70
Supported by Voluntary or State Contributions	1.00	.00	1.00	10.00	5.00	3.40
TOTAL, CLASS 800	.58	.88	2.67	2.33	4.60	10.00	4.33	5.75	5.00	8.00	5.00	3.69
Unspecified00	1.00	1.07	1.94	2.07	3.85	3.68	4.35	5.18	5.68	6.67	5.00	5.88
ALL OCCUPATIONS53	.82	1.38	2.17	2.95	3.67	4.35	4.89	5.45	5.95	6.81	4.43	3.61

(a) Includes only Husbands who were enumerated with their Wives.

8. AUSTRALIA.—STATES AND TERRITORIES.—Average ISSUE of HUSBANDS(a) classified according to OCCUPATION in conjunction with GRADE of OCCUPATION and AGE—continued.

SOUTH AUSTRALIA.—ALL GRADES OF OCCUPATION.

OCCUPATION.	AGES.													
	15-19	20-24	25-29	30-34	35-39	40-44	45-49	50-54	55-59	60-64	65 and over.	Un-specified.	All Ages.	
CLASS 1.—PROFESSIONAL.														
Engaged in Government, Defence, Law, &c.52	.93	1.63	2.11	2.64	3.20	3.42	4.08	4.73	5.57	..	2.71	
Ministering to Religion, Charity, Health, Education, &c.49	1.00	1.51	2.19	2.60	3.27	3.03	4.01	4.34	5.36	3.67	2.78	
TOTAL, CLASS 150	.96	1.57	2.15	2.62	3.24	3.18	4.04	4.51	5.45	3.67	2.75	
CLASS 2.—DOMESTIC.														
Engaged in supplying Board and Lodging50	.63	.88	1.49	2.23	2.41	3.08	3.53	3.67	4.58	5.76	2.00	2.62
„ Domestic Service and Attendance97	1.34	2.00	2.41	2.79	3.61	3.06	3.31	5.33	5.67	4.00	3.07
TOTAL, CLASS 250	.79	1.05	1.69	2.30	2.58	3.31	3.35	3.54	4.95	5.71	2.67	2.82
CLASS 3.—COMMERCIAL.														
Dealing in Property and Finance32	.81	1.54	2.09	2.66	2.76	3.06	3.34	4.40	5.48	..	2.61
„ Art and Mechanic Productions77	1.00	1.49	2.12	3.56	3.09	4.04	4.17	4.97	4.80	..	2.66
„ Textile Fabrics, Dress and Fibrous Materials70	1.07	1.76	2.27	2.64	3.15	3.49	3.86	4.48	4.95	3.00	2.63
„ Food, Drinks, Narcotics and Stimulants38	.86	1.34	1.91	2.63	3.29	3.98	4.12	4.97	5.79	6.58	3.63	3.14
„ Animals, Animal and Vegetable Substances, N.E.I.
„ Fuel and Light69	1.24	1.93	2.52	3.27	3.23	3.77	4.82	5.04	5.82	3.00	2.96
„ Metals and Other Minerals	1.00	1.89	1.61	2.89	2.87	3.93	4.55	6.91	4.57	5.67	3.00	3.20
General and Undefined Merchants and Dealers56	.89	1.48	2.55	2.42	2.95	3.00	3.76	4.95	4.63	..	2.58
Speculators on Chance Events50	.54	1.03	1.72	2.43	2.87	3.34	3.67	4.26	5.07	6.12	2.67	3.03
Engaged in Storage00	1.25	3.00	3.38	6.50	3.25	5.00	7.25	4.25	..	3.55
TOTAL, CLASS 336	.69	1.14	1.75	2.44	3.01	3.39	3.74	4.36	5.12	5.93	2.89	2.95
CLASS 4.—TRANSPORT AND COMMUNICATION.														
Engaged in Railway Traffic50	.81	1.30	2.00	2.80	3.58	3.74	4.44	5.37	6.04	7.17	2.50	3.18
„ Traffic on Roads67	.93	1.49	2.14	3.05	3.58	4.14	4.38	5.12	6.16	6.68	3.56	3.23
„ „ Seas and Rivers00	1.02	1.53	2.36	3.09	3.96	4.31	4.74	5.26	5.34	6.29	5.25	3.61
„ Postal, Telegraph and Telephone Service75	.87	1.82	2.34	2.57	3.68	3.06	3.97	4.55	5.38	..	2.59
„ Aviation	1.00	2.00	1.00
Messengers, &c.	1.00	2.00	2.00	5.00	..	2.63
TOTAL, CLASS 450	.88	1.35	2.10	2.91	3.58	3.99	4.35	5.13	5.81	6.66	3.58	3.23
CLASS 5.—INDUSTRIAL.														
Working in Art and Mechanic Productions33	.58	1.16	1.80	2.42	3.10	3.48	4.05	4.39	5.22	6.18	2.33	2.86
„ Textile Fabrics, Dress and Fibrous Materials64	1.14	2.00	2.54	3.31	3.85	3.84	4.69	5.11	6.16	2.67	3.31
„ Food, Drinks, Narcotics and Stimulants57	.86	1.48	2.13	2.74	3.58	3.53	4.22	4.91	5.33	6.82	3.25	3.06
„ Animal and Vegetable Substances, N.E.I.	1.00	..	.81	1.02	2.26	3.06	3.91	3.95	4.74	5.29	6.03	6.82	..	3.54
„ Metals and Other Minerals00	.83	1.40	2.02	2.95	3.45	3.93	4.52	5.16	5.84	7.11	3.75	3.39
„ Fuel, Light, and other forms of Energy50	1.26	2.08	2.54	2.88	3.33	4.56	3.92	5.55	7.11	1.56	2.65
Engaged in Construction of Buildings, Roads, Railways, &c.33	.72	1.35	2.12	2.85	3.36	4.23	4.29	5.35	5.90	6.72	3.30	3.46
„ Disposal of the Dead or of Refuse83	1.43	2.24	2.99	3.73	3.53	5.51	5.53	6.05	6.23	6.00	4.14
„ Undefined Industrial Pursuits63	.90	1.53	2.35	2.96	3.73	4.06	5.03	5.65	5.87	7.00	5.00	3.88
TOTAL, CLASS 552	.74	1.34	2.06	2.75	3.40	3.83	4.44	5.10	5.67	6.72	4.00	3.33
CLASS 6.—PRIMARY PRODUCERS.														
Engaged in Agricultural Pursuits33	.69	1.17	2.08	2.96	3.65	4.39	4.93	5.41	6.33	7.34	5.00	3.94
„ Pastoral Pursuits	1.00	..	.55	1.28	2.03	2.76	3.13	3.87	4.10	4.43	4.95	6.49	7.33	3.48
„ Capture, &c., of Wild Animals and their Produce75	1.36	3.16	3.81	4.76	5.80	4.30	2.83	6.63	8.00	13.00	4.09
„ Fisheries83	1.92	2.68	3.25	4.19	3.63	3.83	8.15	4.33	4.21	2.67	3.60
„ Forestry82	1.62	2.63	3.98	4.61	4.38	5.61	6.94	6.13	7.55	..	4.20
„ Water Conservation and Supply36	1.33	1.66	2.47	3.19	4.02	5.34	5.13	6.08	6.83	12.00	3.35
„ Mining and Quarrying50	.96	1.81	2.53	3.12	3.94	4.88	5.13	5.17	6.13	7.75	8.00	4.30
TOTAL, CLASS 646	.68	1.22	2.11	2.96	3.63	4.34	4.85	5.31	6.15	7.25	5.78	3.90
CLASS 7.—INDEPENDENT														
BREADWINNERS20	1.33	2.20	3.11	3.50	3.67	5.00	5.75	7.02	..	6.26
CLASS 8.—DEPENDANTS.														
Dependent on Natural Guardians	1.00	..	.00	.50	1.50	2.00	4.83	11.50	7.43	5.00	5.15
Supported by Voluntary or State Contributions	5.50	..	5.50
TOTAL, CLASS 8	1.00	..	.00	.50	1.50	2.00	4.83	11.50	7.00	5.00	5.18
Unspecified	1.50	1.67	1.79	2.27	2.48	2.12	3.42	3.91	4.72	6.64	9.33	5.58	
ALL OCCUPATIONS48	.73	1.25	1.99	2.73	3.35	3.87	4.32	4.93	5.65	6.69	4.63	3.41	

(a) Includes only Husbands who were enumerated with their Wives.

8. AUSTRALIA.—STATES AND TERRITORIES.—Average ISSUE of HUSBANDS^(a) classified according to OCCUPATION in conjunction with GRADE of OCCUPATION AND AGE—continued.

WESTERN AUSTRALIA.—ALL GRADES OF OCCUPATION.

OCCUPATION.	AGES.												
	15-19	20-24	25-29	30-34	35-39	40-44	45-49	50-54	55-59	60-64	65 and over.	Un-specified.	All Ages.
CLASS 1.—PROFESSIONAL.													
Engaged in Government, Defence, Law, &c.	1.00	.69	.90	1.63	2.29	2.85	3.48	4.00	4.09	3.71	5.30	1.00	2.85
Ministering to Religion, Charity, Health, Education, &c.49	1.02	1.60	2.27	2.64	3.14	3.22	3.72	3.82	4.90	..	2.66
TOTAL, CLASS 1	1.00	.61	.95	1.62	2.28	2.75	3.32	3.64	3.93	3.77	5.08	1.00	2.76
CLASS 2.—DOMESTIC.													
Engaged in supplying Board and Lodging44	1.34	1.53	2.24	2.35	2.83	2.86	3.38	3.12	3.10	2.67	2.41
„ Domestic Service and Attendance95	1.58	2.21	2.61	2.81	4.60	3.19	4.33	4.49	5.44	10.00	3.27
TOTAL, CLASS 279	1.44	1.71	2.38	2.50	3.33	2.95	3.73	3.76	4.72	4.50	2.72
CLASS 3.—COMMERCIAL.													
Dealing in Property and Finance50	1.01	1.56	2.12	2.95	2.99	3.65	4.04	4.16	5.11	5.00	2.73
„ Art and Mechanic Productions50	1.17	1.91	2.67	2.87	3.30	3.15	3.85	2.55	5.14	..	2.73
„ Textile Fabrics, Dress and Fibrous Materials63	.92	1.90	2.49	3.06	3.08	3.61	3.83	3.22	5.00	..	2.79
„ Food, Drinks, Narcotics and Stimulants50	.79	1.34	2.31	2.74	3.14	3.51	3.96	4.22	4.02	6.34	5.50	2.98
„ Animals, Animal and Vegetable Substances, N.E.I.46	1.24	1.94	2.73	3.04	3.45	3.68	4.50	3.38	5.77	..	2.94
„ Fuel and Light40	1.87	2.00	2.18	3.52	3.63	5.04	5.00	6.31	4.38	.00	3.47
„ Metals and Other Minerals00	.50	1.52	1.79	3.00	2.89	3.17	3.63	3.41	4.60	4.58	..	2.86
General and Undefined Merchants and Dealers	1.00	.56	1.05	1.78	2.52	3.08	3.27	3.63	3.85	4.14	5.32	4.50	2.84
Speculators on Chance Events	1.17	1.75	1.71	1.77	2.00	2.43	5.00	..	6.00	..	2.10
Engaged in Storage	1.00	.00	..	4.00	4.17	5.25	8.00	5.20	8.00	.00	..	4.88
TOTAL, CLASS 350	.63	1.16	1.91	2.55	3.06	3.30	3.71	4.03	4.01	5.33	4.17	2.87
CLASS 4.—TRANSPORT AND COMMUNICATION.													
Engaged in Railway Traffic00	.86	1.36	2.31	3.04	3.69	4.15	4.42	4.71	5.21	6.63	3.00	3.38
„ Traffic on Roads88	1.37	2.21	2.78	3.55	3.81	4.03	4.38	4.44	5.12	3.00	3.01
„ „ Seas and Rivers00	.76	1.49	2.19	3.07	3.40	3.99	4.13	4.34	4.95	4.79	4.67	3.40
„ Postal, Telegraph and Telephone Service00	.25	1.03	1.89	2.44	2.79	3.51	3.51	3.87	5.19	5.00	.00	2.64
„ Aviation	2.00	..	2.00	..	2.00	2.00
Messengers, &c.	7.00	3.00	10.00	..	2.00	5.50
TOTAL, CLASS 400	.80	1.35	2.22	2.93	3.54	3.98	4.25	4.52	5.04	5.59	3.08	3.24
CLASS 5.—INDUSTRIAL.													
Working in Art and Mechanic Productions63	1.08	1.98	2.63	3.30	3.79	4.15	4.14	5.34	5.47	4.50	3.13
„ Textile Fabrics, Dress and Fibrous Materials81	1.06	1.92	2.65	2.97	3.46	4.10	4.88	5.82	6.32	..	3.34
„ Food, Drinks, Narcotics and Stimulants	1.00	1.02	1.28	2.21	2.87	3.20	4.09	4.20	3.90	5.06	4.97	3.00	3.08
„ Animal and Vegetable Substances, N.E.I.50	1.48	2.18	2.58	3.44	4.35	3.78	4.93	7.89	4.33	..	3.25
„ Metals and Other Minerals00	.66	1.45	2.22	2.66	3.72	4.26	4.92	4.96	5.01	6.79	13.00	3.55
„ Fuel, Light, and other forms of Energy00	1.14	1.06	1.40	2.78	3.03	3.68	3.38	4.05	3.10	8.00	..	2.47
Engaged in Construction of Buildings, Roads, Railways, &c.	1.00	.74	1.17	2.00	2.79	3.20	3.77	3.98	4.89	5.47	5.97	5.00	3.60
„ Disposal of the Dead or of Refuse81	1.50	3.15	3.40	4.75	4.90	5.23	5.45	5.03	4.31	10.00	4.29
„ Undefined Industrial Pursuits	1.50	.66	1.42	2.19	3.08	3.38	4.05	4.46	4.68	4.92	6.33	6.50	3.63
TOTAL, CLASS 583	.74	1.23	2.07	2.80	3.33	3.93	4.24	4.62	5.25	5.97	6.00	3.39
CLASS 6.—PRIMARY PRODUCERS.													
Engaged in Agricultural Pursuits75	.67	1.20	1.96	2.89	3.52	4.16	4.58	5.03	6.04	7.10	4.92	3.64
„ Pastoral Pursuits84	1.13	2.08	2.42	3.07	3.34	3.99	3.81	4.19	5.54	3.00	3.02
„ Capture, &c., of Wild Animals and their Produce	1.00	3.67	2.25	2.50	4.29	3.67	4.50	3.60	7.40	4.00	..	4.03
„ Fisheries50	1.00	2.81	3.07	3.47	3.94	3.47	2.88	6.36	4.17	2.00	3.32
„ Forestry00	.87	1.38	2.24	3.13	3.66	4.21	4.87	5.31	5.57	6.55	2.00	3.32
„ Water Conservation and Supply	1.00	.86	1.95	2.94	3.24	4.08	4.43	3.27	4.75	3.13	..	3.02
„ Mining and Quarrying67	.87	1.55	2.18	3.01	3.52	3.90	4.00	3.91	4.66	5.13	3.57	3.43
TOTAL, CLASS 658	.75	1.28	2.05	2.92	3.50	4.04	4.41	4.67	5.56	6.54	4.00	3.51
CLASS 7.—INDEPENDENT													
BREADWINNERS	1.00	..	2.00	1.80	2.17	4.13	4.67	3.75	5.27	6.41	6.94	..	5.93
CLASS 8.—DEPENDANTS.													
Dependent on Natural Guardians	1.00	1.23	1.06	1.67	2.91	2.60	..	2.00	7.25	7.75	4.50	2.10
Supported by Voluntary or State Contributions0000
TOTAL, CLASS 8	1.00	1.23	1.06	1.67	2.91	2.60	..	1.33	7.25	7.75	4.50	2.07
Unspecified67	1.50	.60	2.00	2.88	4.25	3.73	3.56	4.81	6.61	.50	5.18
ALL OCCUPATIONS59	.73	1.24	2.01	2.76	3.30	3.80	4.12	4.46	5.00	6.06	4.16	3.27

(a) Includes only Husbands who were enumerated with their Wives.

8. AUSTRALIA.—STATES AND TERRITORIES.—Average ISSUE of HUSBANDS^(a) classified according to OCCUPATION in conjunction with GRADE of OCCUPATION and AGE—*continued.*

TASMANIA.—ALL GRADES OF OCCUPATION.

OCCUPATION.	AGES.												All Ages.
	15-19	20-24	25-29	30-34	35-39	40-44	45-49	50-54	55-59	60-64	65 and over.	Un-specified.	
CLASS 1.—PROFESSIONAL.													
Engaged in Government, Defence, Law, &c. ..	1.00	.78	1.28	2.09	2.68	3.00	3.30	3.89	3.84	4.09	6.12	..	2.98
Ministering to Religion, Charity, Health, Education, &c. ..	.00	.64	.99	1.75	2.16	2.75	3.15	3.34	3.94	3.53	5.02	4.00	2.83
TOTAL, CLASS 150	.72	1.14	1.94	2.40	2.85	3.22	3.58	3.89	3.79	5.40	4.00	2.90
CLASS 2.—DOMESTIC.													
Engaged in supplying Board and Lodging	1.14	1.12	1.94	2.53	2.77	4.05	3.96	4.29	5.15	5.05	3.00	3.31
„ Domestic Service and Attendance ..	.00	.82	1.52	2.61	2.11	3.87	4.27	4.43	4.20	5.64	4.67	11.00	3.42
TOTAL, CLASS 200	.94	1.28	2.21	2.38	3.14	4.11	4.11	4.27	5.29	4.84	7.00	3.35
CLASS 3.—COMMERCIAL.													
Dealing in Property and Finance38	.94	1.47	2.01	3.29	3.13	3.33	3.98	4.41	5.45	..	2.86
„ Art and Mechanic Productions67	1.36	2.03	2.77	3.65	3.18	2.89	5.20	3.33	5.33	..	3.10
„ Textile Fabrics, Dress and Fibrous Materials ..	1.00	.75	.84	1.37	1.96	2.88	3.52	3.49	4.00	3.63	5.39	..	2.81
„ Food, Drinks, Narcotics and Stimulants ..	1.00	1.03	1.52	2.30	2.86	3.50	4.05	4.54	5.43	5.47	6.09	6.00	3.37
„ Animals, Animal and Vegetable Substances, N.E.I.90	1.03	2.20	3.04	3.35	3.87	4.05	4.76	4.79	6.52	..	3.33
„ Fuel and Light67	1.08	2.46	3.20	3.00	6.00	5.89	4.00	4.40	9.17	5.00	3.71
„ Metals and Other Minerals00	1.00	2.00	2.71	2.68	2.90	4.40	3.58	4.71	5.38	..	2.92
General and Undefined Merchants and Dealers ..	1.00	.86	1.29	2.03	2.78	3.51	3.34	3.96	4.50	5.46	5.46	3.00	3.27
Speculators on Chance Events	3.00	1.75	3.00	2.00	2.00	6.20	2.67	7.00	3.41
Engaged in Storage00	1.00	.000025
TOTAL, CLASS 3	1.00	.82	1.22	1.99	2.66	3.34	3.52	3.97	4.50	4.91	5.72	4.00	3.19
CLASS 4.—TRANSPORT AND COMMUNICATION.													
Engaged in Railway Traffic	1.00	.84	1.66	2.69	3.22	4.19	4.76	5.33	5.34	7.21	5.62	9.00	3.88
„ Traffic on Roads00	1.14	1.50	2.66	3.40	3.98	4.21	4.37	5.03	6.35	5.35	4.67	3.55
„ „ Seas and Rivers50	.94	1.77	2.65	3.44	4.26	4.07	4.72	5.40	7.23	6.42	6.00	4.01
„ Postal, Telegraph and Telephone Service ..	1.00	.69	1.17	2.25	2.43	3.24	3.12	3.00	5.73	4.46	7.10	..	2.73
„ Aviation	1.00	1.00
Messengers, &c.00	1.00	3.50	2.00
TOTAL, CLASS 460	.95	1.56	2.61	3.25	4.05	4.25	4.66	5.29	6.72	6.06	5.50	3.69
CLASS 5.—INDUSTRIAL.													
Working in Art and Mechanic Productions ..	1.00	.74	1.25	2.13	2.67	3.30	3.60	4.17	4.48	5.05	6.06	4.33	3.09
„ Textile Fabrics, Dress and Fibrous Materials	1.30	1.32	2.34	3.29	3.48	3.74	4.78	5.05	5.30	6.27	..	3.89
„ Food, Drinks, Narcotics and Stimulants ..	.67	1.13	1.84	2.35	3.29	3.88	3.88	4.53	3.69	6.47	6.58	2.50	3.48
„ Animal and Vegetable Substances, N.E.I.86	2.36	2.68	4.05	4.31	4.75	4.44	7.29	6.00	4.80	9.00	3.89
„ Metals and Other Minerals	1.00	1.00	1.22	2.15	2.80	4.21	4.65	5.01	5.66	6.24	6.84	2.50	3.50
„ Fuel, Light, and other forms of Energy ..	.00	.94	1.32	1.83	2.89	3.67	3.47	4.25	4.55	6.22	6.56	..	2.80
Engaged in Construction of Buildings, Roads, Railways, &c. ..	.25	.63	1.50	2.44	3.26	3.97	4.62	4.83	5.30	5.68	7.69	1.67	3.84
„ Disposal of the Dead or of Refuse00	.92	1.67	2.85	3.08	4.04	5.56	5.32	5.92	6.46	9.20	7.00	4.61
„ Undefined Industrial Pursuits63	.90	1.56	2.57	3.71	4.24	4.61	4.97	6.01	6.47	7.26	5.43	3.96
TOTAL, CLASS 557	.86	1.47	2.35	3.20	3.89	4.31	4.71	5.35	5.90	7.01	4.50	3.64
CLASS 6.—PRIMARY PRODUCERS.													
Engaged in Agricultural Pursuits50	.88	1.46	2.42	3.39	4.23	4.78	5.26	5.95	6.41	7.30	4.22	4.25
„ Pastoral Pursuits00	.52	1.76	2.20	3.38	4.07	4.47	4.88	5.16	6.29	6.03	5.50	3.98
„ Capture, &c., of Wild Animals and their Produce	2.13	1.47	2.33	3.38	4.93	5.00	5.00	8.25	8.20	7.50	..	4.37
„ Fisheries75	2.75	2.25	5.33	5.10	5.75	5.29	3.40	5.17	8.50	.00	4.45
„ Forestry50	1.09	1.96	3.06	3.75	4.93	5.34	5.74	6.03	7.03	6.90	2.71	3.86
„ Water Conservation and Supply50	4.00	3.00	4.00	2.00	3.50	2.33	9.00	6.00	..	3.42
„ Mining and Quarrying	1.06	1.75	2.91	3.10	4.30	4.45	4.76	4.68	5.07	6.32	11.00	3.85
TOTAL, CLASS 643	.94	1.58	2.52	3.40	4.30	4.77	5.21	5.78	6.31	7.14	4.09	4.16
CLASS 7.—INDEPENDENT													
BREADWINNERS50	1.83	2.50	3.50	4.60	2.60	4.86	4.93	5.24	7.54	11.00	6.24
TOTAL, CLASS 756	.89	1.47	2.37	3.16	3.93	4.32	4.73	5.31	5.88	6.73	4.49	3.77
CLASS 8.—DEPENDANTS.													
Dependent on Natural Guardians67	.60	2.00	.00	4.33	..	1.00	5.50	..	8.86	..	3.69
Supported by Voluntary or State Contributions0000
TOTAL, CLASS 867	.50	2.00	.00	4.33	..	1.00	5.50	..	8.86	..	3.56
Unspecified67	1.33	1.79	3.22	2.73	3.57	4.00	5.13	5.19	6.34	.00	5.24
ALL OCCUPATIONS56	.89	1.46	2.37	3.16	3.93	4.31	4.72	5.31	5.86	6.70	4.45	3.79

(a) Includes only Husbands who were enumerated with their Wives.

8. AUSTRALIA.—STATES AND TERRITORIES.—Average ISSUE of HUSBANDS^(a) classified according to OCCUPATION in conjunction with GRADE of OCCUPATION and AGE—*continued.*

NORTHERN TERRITORY.—ALL GRADES OF OCCUPATION.

OCCUPATION.	AGES.												All Ages
	15-19	20-24	25-29	30-34	35-39	40-44	45-49	50-54	55-59	60-64	65 and over.	Un-specified.	
CLASS 1.—PROFESSIONAL.													
Engaged in Government, Defence, Law, &c.	1.50	1.00	1.50	3.00	..	7.00	.00	..	1.67
Ministering to Religion, Charity, Health, Education, &c.50	2.33	1.25	1.67	3.00	.00	1.00	.50	1.29
TOTAL, CLASS 183	1.44	1.38	1.67	3.00	1.00	1.00	2.67	.00	..	1.44
CLASS 2.—DOMESTIC.													
Engaged in supplying Board and Lodging00	2.00	1.33	..	2.00	4.00	2.00	9.00	2.50
„ Domestic Service and Attendance ..	2.00	3.00	.00	1.00	..	8.00	8.00	4.29
TOTAL, CLASS 2	2.00	.00	2.00	1.75	.00	1.75	4.00	5.00	8.33	3.10
CLASS 3.—COMMERCIAL.													
Dealing in Textile Fabrics, Dress and Fibrous Materials	5.00	5.00
„ Food, Drinks, Narcotics and Stimulants00	7.00	3.00	4.00	2.83
„ Fuel and Light	10.00	..	5.00	7.50
General and Undefined Merchants and Dealers00	3.00	2.33	1.50	2.00	..	3.50	..	5.00	5.00	2.95
Engaged in Storage	1.00	14.00	..	7.50
TOTAL, CLASS 300	1.00	2.71	1.50	5.00	3.00	3.83	..	5.00	8.00	..	3.60
CLASS 4.—TRANSPORT AND COMMUNICATION.													
Engaged in Railway Traffic	1.00	1.40	1.00	2.00	5.00	2.25	12.00	2.35
„ Traffic on Roads	1.00	1.5000	6.00	2.00
„ „ Seas and Rivers	2.50	1.50	7.00	1.00	4.17	4.50	3.57
„ Postal, Telegraph and Telephone Service50	..	2.00	..	3.50	2.67	5.00	2.56
TOTAL, CLASS 450	1.43	1.50	4.00	2.50	3.80	2.88	9.00	2.73
CLASS 5.—INDUSTRIAL.													
Working in Art and Mechanic Productions00	.00	1.00	..	3.00	1.00	1.33
„ Textile Fabrics, Dress and Fibrous Materials	2.50	6.00	3.00	3.50
„ Food, Drinks, Narcotics and Stimulants00	3.00	2.80	6.00	1.80	4.00	4.00	..	8.00	..	3.00
„ Metals and Other Minerals0000	..	.0000
„ Fuel, Light, and other forms of Energy	1.00	1.00
Engaged in Construction of Buildings, Roads, Railways, &c.00	2.33	.50	4.00	6.33	8.00	8.00	3.38
„ Disposal of the Dead or of Refuse	1.00	3.00	2.00
„ Undefined Industrial Pursuits00	2.00	2.25	4.67	1.75	2.50	4.00	3.67	2.00	..	2.68
TOTAL, CLASS 500	1.22	2.48	2.88	2.00	3.78	4.33	3.80	1.50	8.00	..	2.68
CLASS 6.—PRIMARY PRODUCERS.													
Engaged in Agricultural Pursuits	2.0000	..	1.50	..	6.00	2.20
„ Pastoral Pursuits33	1.50	1.86	2.88	1.83	3.50	2.75	4.00	2.00	..	2.17
„ Fisheries	1.00	2.00	2.00	4.00	2.60
„ Forestry00	..	1.00	4.00	1.67
„ Mining and Quarrying00	.00	1.00	.00	2.00	5.00	8.00	2.56
TOTAL, CLASS 6	1.00	.25	1.25	1.60	2.56	1.86	2.63	3.57	5.00	2.00	..	2.24
BREADWINNERS	2.00	.38	1.03	2.02	1.97	2.50	3.28	3.21	4.89	3.92	5.14	..	2.56
Unspecified	1.00	1.00
ALL OCCUPATIONS	1.50	.38	1.03	2.02	1.97	2.50	3.28	3.21	4.89	3.92	5.14	..	2.55

(a) Includes only Husbands who were enumerated with their Wives.

8. AUSTRALIA.—STATES AND TERRITORIES.—Average ISSUE of HUSBANDS^(a) classified according to OCCUPATION in conjunction with GRADE of OCCUPATION and AGE—*continued.*

FEDERAL CAPITAL TERRITORY.—ALL GRADES OF OCCUPATION.

OCCUPATION.	AGES.												
	15-19	20-24	25-29	30-34	35-39	40-44	45-49	50-54	55-59	60-64	65 and over.	Un-specified.	All Ages.
CLASS 1.—PROFESSIONAL.													
Engaged in Government, Defence, Law, &c.75	1.00	1.83	2.42	2.44	3.08	6.50	5.67	4.00	7.50	..	2.52
Ministering to Religion, Charity, Health, Education, &c.00	1.50	2.33	2.14	2.00	2.00	5.00	3.00	2.00	2.27
TOTAL, CLASS 160	1.07	1.88	2.35	2.29	2.93	5.60	5.40	3.67	7.50	..	2.47
CLASS 2.—DOMESTIC.													
Engaged in supplying Board and Lodging	2.0000	1.00
„ Domestic Service and Attendance	3.00	5.00	4.00
TOTAL, CLASS 2	3.00	..	2.00	5.00	.00	2.50
CLASS 3.—COMMERCIAL.													
Dealing in Property and Finance0000
„ Art and Mechanic Productions	4.00	4.00
„ Animals, Animal and Vegetable Substances	1.00	1.00	1.00
General and Undefined Merchants and Dealers	2.00	..	.50	3.00	..	2.00	2.00	3.00	13.00	3.25
Engaged in Storage	5.00	5.00
TOTAL, CLASS 3	2.00	..	1.75	2.00	..	2.00	2.00	3.00	13.00	2.85
CLASS 4.—TRANSPORT AND COMMUNICATION.													
Engaged in Railway Traffic	2.00	..	6.00	4.00	6.00	..	8.00	5.20
„ Traffic on Roads	1.50	..	4.00	3.50
„ „ Seas and Rivers	2.00	2.00
„ Postal, Telegraph and Telephone Service	4.00	..	.00	2.00
TOTAL, CLASS 4	3.00	1.50	3.00	4.00	4.00	..	8.00	3.55
CLASS 5.—INDUSTRIAL.													
Working in Art and Mechanic Productions	2.00	..	3.50	3.00	1.00	2.67
„ Metals and Other Minerals	2.00	5.00	..	9.00	5.33
„ Fuel, Light and Other forms of Energy	2.00	4.00	3.00
Engaged in Construction of Buildings, Roads, Railways, &c.	3.00	1.33	3.75	2.25	6.50	.00	2.50	7.50	13.00	..	3.64
„ Undefined Industrial Pursuits00	2.00	2.63	2.40	4.00	4.00	..	5.00	2.50	6.50	..	3.16
TOTAL, CLASS 500	2.25	2.27	2.92	3.43	4.50	3.00	3.33	4.17	7.80	..	3.35
CLASS 6.—PRIMARY PRODUCERS.													
Engaged in Agricultural Pursuits	1.00	1.00	3.00	2.60	4.67	9.50	4.33	5.57	5.43	..	4.42
„ Pastoral Pursuits	1.00	1.17	1.80	2.69	3.80	6.40	7.33	6.67	6.00	6.00	..	3.81
„ Capture, &c., of Wild Animals and their Produce	10.00	8.00	9.00
„ Fisheries00	..	4.00	3.00	..	7.00	4.20
„ Forestry	1.00	1.00
„ Water Conservation and Supply	1.00	1.00
„ Mining and Quarrying	11.00	..	11.00
TOTAL, CLASS 650	1.14	1.79	2.77	3.81	5.53	8.20	5.89	5.77	6.07	..	4.10
BREADWINNERS60	1.36	1.91	2.58	3.11	4.18	5.71	5.32	5.00	6.70	..	3.21
ALL OCCUPATIONS60	1.36	1.91	2.58	3.11	4.18	5.71	5.32	5.00	6.70	..	3.21

(a) Includes only Husbands who were enumerated with their Wives.

9. AUSTRALIA.—STATES AND TERRITORIES.—URBAN AND RURAL DIVISIONS.—Average ISSUE of HUSBANDS(a)
classified according to AGE.—Census of the 4th April, 1921.
(Exclusive of full-blood Aborigines.)

AGES OF HUSBANDS	URBAN.		Rural.	Migratory.	Australia.	URBAN.		Rural.	Migratory.	State.
	Metropolitan.	Provincial.				Metropolitan.	Provincial.			
AUSTRALIA.						NEW SOUTH WALES.				
150000
160000
1750	.57	.44	..	.49	.67	.75	.44	..	.58
1861	.42	.50	..	.53	.65	.41	.46	..	.54
1962	.57	.60	..	.60	.67	.55	.62	..	.63
2059	.63	.72	.00	.64	.59	.62	.71	.00	.63
21-24 ..	.75	.86	.85	.35	.80	.76	.88	.89	.63	.83
25-29 ..	1.22	1.42	1.42	.79	1.32	1.25	1.46	1.52	.80	1.38
30-34 ..	1.84	2.22	2.27	1.12	2.06	1.85	2.24	2.35	1.12	2.08
35-39 ..	2.44	2.95	3.11	2.11	2.77	2.38	2.97	3.18	2.42	2.76
40-44 ..	2.98	3.57	3.84	2.19	3.40	2.91	3.58	3.97	2.31	3.40
45-49 ..	3.39	4.11	4.43	2.27	3.91	3.31	4.16	4.60	2.70	3.93
50-54 ..	3.82	4.47	4.91	2.71	4.34	3.73	4.55	5.09	3.67	4.36
55-59 ..	4.31	5.05	5.49	3.63	4.86	4.28	5.15	5.79	4.32	4.94
60-64 ..	4.82	5.59	6.13	3.38	5.42	4.79	5.65	6.35	3.29	5.46
65-69 ..	5.42	6.33	6.71	4.96	6.04	5.34	6.38	6.91	5.00	6.07
70-74 ..	5.95	6.72	7.43	4.56	6.64	5.85	6.93	7.66	5.00	6.72
75-79 ..	6.42	7.17	7.81	3.20	7.09	6.35	7.25	8.11	1.00	7.18
80-84 ..	6.87	7.32	8.15	..	7.48	7.22	7.63	8.44	..	7.76
85-89 ..	6.91	6.94	8.06	..	7.39	6.67	7.58	8.35	..	7.54
90-94 ..	5.63	8.52	7.91	..	7.25	5.13	9.73	8.57	..	7.90
95-99 ..	11.33	7.29	8.20	..	8.35	13.00	9.25	11.50	..	10.43
100 and upwards	5.00	..	5.00	5.00	..	5.00
Unspecified ..	3.80	4.48	4.79	1.67	4.33	3.53	4.39	4.93	1.50	4.28
ALL AGES ..	2.96	3.51	3.86	2.11	3.38	2.86	3.49	3.94	2.29	3.33
VICTORIA.						QUEENSLAND.				
1733	.0025	..	.00	.50	..	.33
1867	.00	.67	..	.61	.00	.25	.67	..	.50
1964	.38	.38	..	.57	.38	.59	.67	..	.55
2063	.56	.73	..	.65	.60	.67	.70	..	.67
21-24 ..	.75	.84	.79	.00	.77	.77	.83	.88	.50	.83
25-29 ..	1.19	1.33	1.29	.61	1.23	1.25	1.38	1.49	1.17	1.38
30-34 ..	1.79	2.19	2.15	1.14	1.95	1.92	2.16	2.34	1.17	2.17
35-39 ..	2.41	2.94	2.97	1.72	2.67	2.55	2.97	3.21	2.50	2.95
40-44 ..	2.94	3.49	3.63	2.07	3.26	3.19	3.66	4.00	3.00	3.67
45-49 ..	3.30	3.91	4.06	1.78	3.66	3.73	4.26	4.80	1.00	4.35
50-54 ..	3.75	4.22	4.56	1.86	4.10	4.27	4.70	5.38	3.80	4.89
55-59 ..	4.16	4.59	5.10	3.03	4.56	4.74	5.43	6.03	4.25	5.45
60-64 ..	4.67	5.24	5.72	3.47	5.12	5.14	6.03	6.51	4.25	5.95
65-69 ..	5.12	6.12	6.30	5.13	5.68	6.05	6.46	6.99	..	6.55
70-74 ..	5.80	6.43	7.19	..	6.42	6.31	6.78	7.40	8.00	6.88
75-79 ..	6.14	7.00	7.62	1.67	6.86	6.66	7.08	7.82	..	7.26
80-84 ..	6.26	7.24	7.86	..	7.09	7.39	7.11	7.80	..	7.49
85-89 ..	6.75	6.46	8.16	..	7.32	6.52	6.79	7.06	..	6.86
90-94 ..	5.75	8.24	6.97	..	6.82	5.90	6.71	7.80	..	6.59
95-99	5.50	..	5.50	11.00	4.50	8.50	..	7.00
100 and upwards
Unspecified ..	3.61	4.08	5.43	..	4.25	5.16	4.71	4.07	2.00	4.43
ALL AGES ..	2.92	3.53	3.74	1.85	3.28	3.18	3.56	3.94	2.34	3.61
SOUTH AUSTRALIA.						WESTERN AUSTRALIA.				
150000
160000
1750	..	.33	..	.4050	..	.50
1840	1.00	.25	..	.45	.50	.67	.00	..	.43
1952	1.00	.45	..	.53	.40	.60	.88	..	.67
2054	1.09	.65	..	.61	.56	.69	.84	.00	.68
21-24 ..	.71	.85	.76	..	.74	.70	.82	.76	.00	.74
25-29 ..	1.19	1.40	1.31	1.00	1.25	1.15	1.38	1.32	.86	1.24
30-34 ..	1.85	2.10	2.17	.56	1.99	1.90	2.17	2.10	1.38	2.01
35-39 ..	2.52	2.77	3.01	2.09	2.73	2.58	2.94	2.92	2.60	2.76
40-44 ..	3.07	3.40	3.74	2.29	3.35	3.08	3.43	3.54	1.14	3.30
45-49 ..	3.46	3.83	4.43	2.73	3.87	3.59	4.00	4.01	2.50	3.80
50-54 ..	3.90	4.46	4.91	1.70	4.32	3.89	4.29	4.38	3.80	4.12
55-59 ..	4.52	5.05	5.47	3.36	4.93	4.27	4.55	4.67	4.75	4.46
60-64 ..	5.17	5.70	6.30	1.75	5.65	4.64	5.01	5.54	3.00	5.00
65-69 ..	5.92	6.68	7.02	4.00	6.37	5.24	5.60	5.95	7.00	5.64
70-74 ..	6.29	6.91	7.48	1.50	6.78	5.91	6.47	7.10	..	6.41
75-79 ..	6.70	7.99	7.64	10.00	7.14	7.10	7.55	7.06	..	7.15
80-84 ..	7.18	6.34	8.42	..	7.61	7.12	6.78	7.45	..	7.22
85-89 ..	7.48	6.82	7.61	..	7.45	7.91	3.67	6.22	..	6.35
90-94 ..	5.70	9.75	10.00	..	8.09	..	7.00	7.00
95-99	10.00	..	10.00	10.00	10.00
100 and upwards
Unspecified ..	4.15	3.86	5.50	..	4.63	4.26	4.38	4.03	..	4.16
ALL AGES ..	3.11	3.46	3.84	2.26	3.41	3.08	3.41	3.47	2.13	3.27

(a) Includes only Husbands who were enumerated with their Wives.

9. AUSTRALIA.—STATES AND TERRITORIES.—URBAN AND RURAL DIVISIONS.—Average ISSUE of HUSBANDS (a)
classified according to AGE—continued.

AGES OF HUSBANDS.	URBAN.		Rural.	Migratory.	State.	Urban Provincial.	Rural.	Total.	Total.
	Metropolitan.	Provincial.							
	TASMANIA.					NORTHERN TERRITORY.			FED. CAP. TERRITORY.
1700	1.0050
1840	.50	.50	..	.44
1960	.71	.55	..	.61	1.50	..	1.50	..
2055	.52	.74	..	.64	..	2.00	2.00	.50
21-2483	.86	.97	..	.90	.00	.33	.14	.63
25-29	1.33	1.43	1.56	1.00	1.46	1.32	.71	1.03	1.36
30-34	2.05	2.33	2.57	1.00	2.37	1.90	2.31	2.02	1.91
35-39	2.74	3.08	3.43	..	3.16	2.12	1.79	1.97	2.58
40-44	3.28	3.75	4.35	1.00	3.93	2.80	2.07	2.50	3.11
45-49	3.55	4.11	4.82	..	4.31	3.61	2.86	3.28	4.18
50-54	4.12	4.31	5.27	.00	4.72	2.68	3.93	3.21	5.71
55-59	4.62	5.16	5.76	..	5.31	5.67	4.11	4.89	5.32
60-64	5.12	5.29	6.53	..	5.86	3.57	4.33	3.92	5.00
65-69	5.64	6.30	6.89	..	6.43	3.50	1.50	2.50	7.25
70-74	5.87	5.78	7.49	..	6.58	8.67	..	8.67	4.67
75-79	6.84	6.67	7.81	..	7.20	6.50
80-84	6.53	7.02	9.01	..	7.93	9.00
85-89	7.94	8.33	10.77	..	9.06	5.00
90-94	6.67	..	6.67
95-99
100 and upwards
Unspecified	4.04	5.80	4.14	..	4.45
ALL AGES	3.20	3.68	4.16	.75	3.79	2.64	2.43	2.55	3.21

(a) Includes only Husbands who were enumerated with their Wives.

10. AUSTRALIA.—STATES AND TERRITORIES.—URBAN AND RURAL DIVISIONS.—Average ISSUE of WIVES^(a) classified according to AGE.—Census of the 4th April, 1921.

(Exclusive of full-blood Aboriginals.)

AGES OF WIVES.	URBAN.		Rural.	Migratory.	Australia.	URBAN.		Rural.	Migratory.	State.
	Metropolitan.	Provincial.				Metropolitan.	Provincial.			
AUSTRALIA.						NEW SOUTH WALES.				
1540	.83	.36	..	.41	.43	.60	.42	..	.45
1636	.43	.48	..	.43	.41	.47	.52	..	.47
1743	.51	.54	.00	.49	.52	.50	.52	..	.51
1852	.61	.64	1.00	.59	.53	.60	.67	1.00	.59
1961	.71	.75	.00	.69	.64	.71	.80	.00	.71
2074	.86	.87	.60	.81	.77	.90	.88	1.00	.84
21-2498	1.19	1.26	.58	1.12	1.01	1.23	1.33	.79	1.17
25-29	1.54	1.89	2.06	1.01	1.78	1.57	1.95	2.17	1.00	1.84
30-34	2.20	2.75	3.02	1.54	2.59	2.19	2.78	3.13	1.56	2.60
35-39	2.83	3.48	3.85	2.31	3.32	2.77	3.47	3.96	2.27	3.30
40-44	3.28	4.04	4.47	2.13	3.84	3.18	4.04	4.64	2.79	3.83
45-49	3.65	4.35	4.82	2.73	4.19	3.57	4.46	5.08	3.38	4.24
50-54	4.06	4.75	5.17	2.87	4.57	4.07	4.88	5.32	3.56	4.63
55-59	4.57	5.31	5.79	3.08	5.12	4.63	5.40	6.16	3.53	5.26
60-64	5.12	6.00	6.45	5.08	5.74	5.18	6.18	6.87	4.17	5.91
65-69	5.65	6.38	6.96	6.13	6.25	5.57	6.56	7.19	7.00	6.30
70-74	5.89	6.71	7.20	1.00	6.51	5.85	6.92	7.57	1.00	6.65
75-79	6.18	6.75	7.47	5.00	6.77	6.14	7.07	7.94	..	6.97
80-84	5.92	6.65	7.03	..	6.52	6.21	6.22	7.87	..	6.88
85-89	5.42	6.07	7.24	..	6.33	5.46	6.37	7.96	..	6.61
90-94	7.14	3.33	3.40	..	5.13	10.00	.00	5.00
95-9900	..	4.50	..	3.50	.0000
100 and upwards
Unspecified ..	3.58	4.50	4.54	1.60	4.08	3.47	4.63	4.80	1.50	4.18
ALL AGES ..	2.92	3.48	3.82	2.02	3.34	2.84	3.47	3.92	2.12	3.31
VICTORIA.						QUEENSLAND.				
15	1.00	..	.00	..	.25	1.00	.50	.38	..	.45
1642	.40	.41	..	.41	.25	.44	.41	..	.40
1736	.40	.59	.00	.43	.26	.67	.59	..	.52
1857	.56	.58	..	.57	.42	.64	.67	..	.61
1958	.70	.66	..	.62	.56	.75	.78	..	.73
2072	.74	.81	.00	.75	.77	.80	.93	..	.86
21-2494	1.09	1.13	.41	1.02	1.00	1.15	1.31	.56	1.18
25-29	1.47	1.77	1.85	.86	1.62	1.59	1.85	2.21	1.29	1.94
30-34	2.11	2.65	2.80	1.35	2.41	2.36	2.72	3.19	1.93	2.82
35-39	2.80	3.37	3.65	2.00	3.18	3.02	3.60	4.05	3.92	3.63
40-44	3.23	3.85	4.13	1.73	3.63	3.58	4.24	4.81	1.67	4.29
45-49	3.54	4.09	4.43	2.07	3.92	3.99	4.55	5.31	2.67	4.70
50-54	3.93	4.27	4.78	2.45	4.27	4.56	5.23	5.89	1.80	5.28
55-59	4.37	4.89	5.34	2.65	4.77	5.03	5.84	6.40	4.33	5.79
60-64	4.86	5.55	5.94	6.50	5.33	5.61	6.42	6.86	5.00	6.32
65-69	5.47	6.15	6.75	3.00	6.03	6.07	6.51	7.08	8.00	6.58
70-74	5.54	6.69	7.15	.00	6.31	6.37	6.24	6.81	..	6.51
75-79	5.96	6.41	7.06	5.00	6.45	6.65	6.43	6.90	..	6.70
80-84	5.96	7.08	6.89	..	6.48	5.72	6.80	6.16	..	6.20
85-89	4.63	5.78	6.51	..	5.71	5.00	4.88	6.22	..	5.42
90-94	7.60	5.00	5.67	..	6.50
95-99	4.67	..	4.67
100 and upwards
Unspecified ..	3.41	3.92	4.77	..	3.84	4.59	4.46	4.16	2.00	4.33
ALL AGES ..	2.88	3.47	3.69	1.77	3.23	3.15	3.55	3.93	2.24	3.59
SOUTH AUSTRALIA.						WESTERN AUSTRALIA.				
1500	..	.50	..	.20	.00	1.00	.50	..	.50
1610	.33	.43	..	.25	.40	.00	1.00	..	.33
1734	.50	.50	..	.43	.41	.43	.48	..	.45
1850	.93	.67	..	.60	.44	.57	.60	..	.54
1960	.63	.78	..	.67	.46	.86	.49	..	.53
2072	1.00	.76	..	.76	.61	.80	.82	1.00	.72
21-2492	1.10	1.11	.25	1.00	.94	1.22	1.24	1.25	1.10
25-29	1.50	1.76	1.84	.86	1.65	1.64	1.92	2.10	1.56	1.85
30-34	2.21	2.54	2.83	1.56	2.47	2.44	2.94	2.95	1.82	2.70
35-39	2.81	3.33	3.66	2.46	3.17	3.07	3.57	3.68	1.67	3.37
40-44	3.33	3.63	4.37	2.31	3.76	3.55	4.07	4.17	2.75	3.85
45-49	3.72	4.14	4.70	2.00	4.11	3.89	4.17	4.23	5.00	4.04
50-54	4.07	4.55	5.18	2.71	4.50	4.01	4.40	4.38	4.40	4.19
55-59	4.75	5.21	5.78	2.83	5.17	4.39	4.40	4.76	3.00	4.52
60-64	5.42	6.25	6.59	4.33	5.90	4.92	5.03	5.70	4.50	5.19
65-69	5.96	6.20	7.07	6.00	6.38	5.66	6.03	6.27	4.00	5.93
70-74	6.27	6.85	7.33	2.00	6.68	5.84	6.69	6.05	..	6.03
75-79	6.43	7.77	8.22	..	7.20	5.93	8.00	6.00	..	6.15
80-84	5.71	7.43	6.47	..	6.15	5.14	7.00	5.00	..	5.12
85-89	6.46	6.00	7.76	..	7.13	..	11.00	9.00	..	10.00
90-94	2.00	..	.00	..	1.00
95-99
100 and upwards
Unspecified ..	3.84	4.94	4.22	..	4.08	3.37	4.13	3.45	..	3.49
ALL AGES ..	3.04	3.39	3.77	2.20	3.34	3.09	3.41	3.48	2.33	3.27

(a) Includes only Wives who were enumerated with their Husbands.

10. AUSTRALIA.—STATES AND TERRITORIES.—URBAN AND RURAL DIVISIONS.—Average ISSUE of WIVES^(a) classified according to AGE—*continued*.

AGES OF WIVES.	URBAN.		Rural.	Migratory.	State.	Urban Provincial.	Rural.	Total.	Total.
	Metropolitan.	Provincial.							
TASMANIA.						NORTHERN TERRITORY.			FED. CAP. TERRITORY.
1500	..	.00
1600	.50	.50	..	.47
1725	.67	.58	..	.54	.50	.00	.20	..
1841	.52	.65	..	.58	2.50	.00	1.00	..
1983	.60	.78	..	.75	.67	..	.67	1.00
2077	.82	.92	..	.86	1.00	2.00	1.17	.50
21-24	1.09	1.21	1.43	..	1.29	1.67	1.00	1.39	1.63
25-29	1.68	1.97	2.33	1.00	2.07	2.07	1.94	2.02	1.57
30-34	2.46	2.87	3.33	1.00	2.99	2.42	2.10	2.28	2.57
35-39	3.22	3.61	4.31	..	3.85	3.15	2.75	2.98	3.08
40-44	3.48	4.14	4.97	.50	4.37	3.27	3.75	3.48	4.00
45-49	3.85	4.13	5.23	..	4.56	3.73	5.25	4.37	4.52
50-54	4.23	4.61	5.62	..	4.97	4.71	3.86	4.29	5.35
55-59	4.77	5.26	6.03	..	5.48	5.17	4.00	4.78	5.41
60-64	5.16	5.67	6.59	..	5.97	2.50	..	2.50	6.77
65-69	5.82	5.79	6.96	..	6.32	..	.00	.00	6.50
70-74	6.27	6.14	6.70	..	6.42	10.00
75-79	6.22	5.50	7.24	..	6.49	8.00
80-84	5.50	6.86	8.07	..	7.33	7.00
85-89	8.67	7.00	8.75	..	8.33
90-9400	..	.00
95-99
100 and upwards
Unspecified ..	3.41	4.59	5.17	..	4.33
ALL AGES ..	3.14	3.60	4.10	.75	3.72	2.65	2.48	2.58	3.29

(a) Includes only Wives who were enumerated with their Husbands.

11. AUSTRALIA.—URBAN AND RURAL DIVISIONS.—Average ISSUE of WIVES^(a) classified according to BIRTHPLACE.—
Census of the 4th April, 1921.

(Exclusive of full-blood Aborigines.)

Birthplace.	Urban.		Rural.	Migra- tory.	Aus- tralia.	Birthplace.	Urban.		Rural.	Migra- tory.	Aus- tralia.
	Metro- politan.	Prov- incial.					Metro- politan.	Prov- incial.			
AUSTRALASIA.						ASIA.					
Australia	2.84	3.41	3.80	2.14	3.30	British India	3.19	3.54	3.14	1.00	3.22
New Zealand	2.74	3.21	3.51	1.93	2.97	China	4.88	5.13	4.87	.00	4.88
Other Countries in Austral- asia (b)	2.22	1.25	5.50	..	2.78	Japan	1.63	2.71	.98	..	1.49
TOTAL AUSTRALASIA ..	2.84	3.40	3.80	2.13	3.30	Syria	4.53	5.40	5.31	1.00	4.94
						Other Countries in Asia ..	2.44	3.48	3.32	1.50	2.86
						TOTAL ASIA	3.48	4.32	3.50	1.00	3.64
						AFRICA.					
						Union of South Africa ..	2.95	3.26	3.17	2.00	3.03
						Other Countries in Africa ..	3.43	3.06	2.80	..	3.23
						TOTAL AFRICA	3.04	3.21	3.09	2.00	3.07
EUROPE.						AMERICA.					
British Isles	3.21	3.80	3.76	1.96	3.46	Canada	2.88	3.38	3.01	..	2.98
Denmark	4.04	5.22	5.51	..	4.94	United States of America ..	2.60	3.22	3.43	.86	2.88
France	1.75	1.96	2.15	.33	1.86	Other Countries in America	2.84	2.52	3.89	..	3.19
Germany	4.08	5.78	6.66	2.00	5.81	TOTAL AMERICA	2.69	3.32	3.41	.86	2.95
Greece	2.78	2.50	3.43	..	2.83						
Italy	3.75	4.14	4.04	1.25	3.91	POLYNESIA	2.62	2.66	3.41	.00	2.80
Netherlands	3.52	2.65	3.67	..	3.49	AT SEA	4.58	5.01	6.03	2.00	5.12
Norway	4.26	4.58	5.07	..	4.63	UNSPECIFIED	3.31	3.82	3.74	1.83	3.50
Poland	4.48	5.70	5.04	..	4.73	TOTAL	2.92	3.48	3.82	2.02	3.34
Russia	3.77	3.97	4.66	.00	3.92						
Sweden	3.50	5.20	4.09	..	3.99						
Switzerland	3.12	3.90	4.23	..	3.66						
Other Countries in Europe ..	2.81	3.05	3.53	..	3.11						
TOTAL EUROPE	3.23	3.85	3.94	1.93	3.53						

(a) Includes only Wives who were enumerated with their Husbands.

(b) Norfolk Island, Papua, and Territory of New Guinea.

12. AUSTRALIA.—TROPICAL AND NON-TROPICAL REGIONS.—Average ISSUE of WIVES^(a) classified according to BIRTHPLACE.—Census of the 4th April, 1921.

(Exclusive of full-blood Aborigines.)

Birthplace.	Tropical.	Non-Tropical.	Total.	Birthplace.	Tropical.	Non-Tropical.	Total.
AUSTRALASIA.				ASIA.			
Australia	3.15	3.30	3.30	British India	3.58	3.21	3.22
New Zealand	3.28	2.96	2.97	China	5.69	4.68	4.88
Other Countries in Australasia ^(b)	4.33	2.60	2.78	Japan	1.27	1.73	1.49
TOTAL AUSTRALASIA ..	3.15	3.30	3.30	Syria	6.83	4.85	4.94
				Other Countries in Asia ..	2.93	2.85	2.86
				TOTAL ASIA ..	3.52	3.65	3.64
EUROPE.				AFRICA.			
British Isles	4.33	3.42	3.46	Union of South Africa ..	2.00	3.05	3.03
Denmark	5.91	4.81	4.94	Other Countries in Africa ..	3.00	3.24	3.23
France	3.00	1.83	1.86	TOTAL AFRICA ..	2.42	3.09	3.07
Germany	5.59	5.82	5.81	AMERICA.			
Greece	3.13	2.77	2.83	Canada	2.91	2.99	2.98
Italy	3.61	4.00	3.91	United States of America ..	3.72	2.86	2.88
Netherlands	3.22	3.50	3.49	Other Countries in America	5.27	3.09	3.19
Norway	5.27	4.51	4.63	TOTAL AMERICA ..	3.88	2.92	2.95
Poland	3.40	4.75	4.73	POLYNESIA	3.24	2.76	2.80
Russia	4.24	3.90	3.92	AT SEA	4.92	5.13	5.12
Sweden	5.26	3.86	3.99	UNSPECIFIED	3.63	3.50	3.50
Switzerland	5.17	3.62	3.66	TOTAL	3.52	3.34	3.34
Other Countries in Europe ..	3.23	3.09	3.11				
TOTAL EUROPE ..	4.34	3.49	3.53				

(a) Includes only Wives who were enumerated with their Husbands.

(b) Norfolk Island, Papua, and Territory of New Guinea.

13. AUSTRALIA.—TROPICAL AND NON-TROPICAL REGIONS.—Average ISSUE of WIVES^(a) classified according to AGE.—Census of the 4th April, 1921.

(Exclusive of full-blood Aborigines.)

Ages of Wives.	Tropical.	Non-Tropical.	Total.	Ages of Wives.	Tropical.	Non-Tropical.	Total.
1550	.40	.41	50-54	5.24	4.55	4.57
1644	.43	.43	55-59	5.75	5.10	5.12
1752	.49	.49	60-64	6.11	5.73	5.74
1871	.58	.59	65-69	6.01	6.26	6.25
1970	.69	.69	70-74	5.57	6.53	6.51
2099	.81	.81	75-79	5.81	6.79	6.77
21-24	1.33	1.11	1.12	80-84	4.46	6.58	6.52
25-29	2.09	1.77	1.78	85-89	2.67	6.38	6.33
30-34	3.04	2.57	2.59	90-94	5.13	5.13
35-39	3.81	3.30	3.32	95-99	3.50	3.50
40-44	4.45	3.83	3.84	Unspecified	3.59	4.11	4.08
45-49	4.79	4.17	4.19	ALL AGES	3.52	3.34	3.34

(a) Includes only Wives who were enumerated with their Husbands.

14. AUSTRALIA.—TROPICAL AND NON-TROPICAL REGIONS.—STATES AND TERRITORIES.—Average ISSUE of
(Exclusive of

DURATION OF EXISTING MARRIAGE IN YEARS.	AGES OF WIVES.												
	15	16	17	18	19	20	21-24	25-29	30-34	35-39	40-44	45-49	
AUSTRALIA.—ALL WIVES (including those													
0-441	.43	.49	.58	.68	.79	.89	.90	.83	.67	.41	.12	
5-9	2.64	2.36	2.47	2.47	2.30	2.07	1.53	.71	
10-14	3.82	3.79	3.64	3.27	2.80	1.82	
15-19	4.92	4.82	4.55	3.93	3.10	
20-24	5.96	5.74	5.20	4.34	
25-29	5.68	6.38	5.68	
30-34	6.33	6.78	
35-39	7.73	
40-44	
45 and over	
Unspecified00	1.30	2.10	3.22	3.49	4.19	4.33	5.46	
ALL PERIODS..	.41	.43	.49	.58	.68	.81	1.11	1.76	2.54	3.24	3.73	4.02	

AUSTRALIA.—WIVES

0-443	.43	.49	.59	.69	.80	.90	.91	.85	.69	.42	.13
5-9	2.90	2.38	2.50	2.49	2.34	2.12	1.56	.73
10-14	3.82	3.82	3.71	3.37	2.90	1.90
15-19	4.92	4.91	4.70	4.08	3.22
20-24	6.11	5.87	5.35	4.48
25-29	6.40	6.46	5.79
30-34	6.68	6.93
35-39	7.64
40-44
45 and over
Unspecified00	1.17	2.15	3.43	3.46	4.39	4.41	5.77
ALL PERIODS	.43	.43	.49	.59	.69	.82	1.15	1.82	2.62	3.37	3.86	4.13

AUSTRALIA.—WIVES

0-400	.60	.51	.53	.57	.73	.80	.83	.75	.61	.36	.07
5-900	1.00	2.15	2.21	2.08	1.90	1.45	.65
10-14	3.27	3.06	2.80	2.41	1.55
15-19	4.03	3.84	3.39	2.71
20-24	2.50	5.04	4.64	3.86
25-29	3.73	6.03	5.31
30-34	5.00	6.26
35-39	7.75
40-44
45 and over
Unspecified	1.50	2.43	2.75	3.46	3.44	4.11	4.58
ALL PERIODS..	.00	.60	.51	.53	.57	.74	.89	1.33	2.05	2.71	3.26	3.64

AUSTRALIA : NON-TROPICAL REGIONS.—ALL WIVES.

0-440	.43	.49	.58	.68	.78	.88	.89	.82	.67	.40	.12
5-9	2.70	2.35	2.46	2.46	2.30	2.07	1.54	.70
10-14	3.85	3.78	3.62	3.27	2.80	1.82
15-19	5.06	4.79	4.53	3.93	3.10
20-24	5.72	5.72	5.18	4.33
25-29	5.80	6.35	5.67
30-34	6.56	6.77
35-39	7.77
40-44
45 and over
Unspecified00	1.30	2.23	3.26	3.48	4.06	4.34	5.48
ALL PERIODS..	.40	.43	.49	.58	.68	.80	1.10	1.75	2.53	3.23	3.72	4.01

WIVES^(a) classified according to AGE and DURATION OF EXISTING MARRIAGE.—Census of the 4th April, 1921.

full-blood Aboriginals.)

AGES OF WIVES.												DURATION OF EXISTING MARRIAGE IN YEARS.
50-54	55-59	60-64	65-69	70-74	75-79	80-84	85-89	90-94	95 and over.	Un-specified.	All Ages.	
whose Birthplace was not stated).												
.02	.00	.00	.00	.00	.00	.0085	.81	0-4
.21	.02	.00	.00	.00	.00	.00	.00	2.18	2.19	5-9
.83	.29	.03	.00	.00	.00	.00	.00	3.05	3.15	10-14
2.04	.92	.36	.05	.00	.00	.00	.00	3.77	3.87	15-19
3.31	2.13	.98	.42	.06	.00	.00	.00	.00	..	4.18	4.40	20-24
4.70	3.61	2.45	1.32	.64	.09	.00	.00	4.55	4.91	25-29
6.02	5.07	4.00	2.71	1.28	.37	.06	.00	.00	..	5.86	5.41	30-34
7.37	6.69	5.82	4.48	2.84	1.52	.82	.22	.00	..	6.10	6.20	35-39
6.76	8.18	7.50	6.40	4.93	3.38	2.02	.71	..	.00	6.80	7.05	40-44
..	8.34	8.98	8.28	7.76	7.52	6.98	6.50	6.56	5.50	7.82	7.98	45 and over
5.28	5.58	5.47	6.31	5.63	6.47	5.11	3.30	.67	3.00	3.12	4.51	Unspecified
4.36	4.84	5.40	5.83	6.08	6.25	5.87	5.39	4.07	3.50	3.84	3.22	ALL PERIODS

BORN IN AUSTRALIA.

.01	.00	.00	.00	.00	.00	.0092	.83	0-4
.22	.02	.00	.00	.00	.00	.00	.00	2.32	2.24	5-9
.88	.31	.03	.00	.00	.00	.00	3.33	3.27	10-14
2.12	.96	.38	.05	.00	.00	.00	.00	4.08	4.04	15-19
3.40	2.21	1.02	.48	.11	.00	.00	4.57	4.58	20-24
4.78	3.72	2.60	1.53	.87	.17	.00	4.98	5.07	25-29
6.12	5.15	4.14	3.05	1.43	.65	.00	6.46	5.60	30-34
7.54	6.80	5.94	4.75	3.11	1.71	2.00	.67	6.84	6.44	35-39
7.15	8.33	7.76	6.72	5.43	3.28	1.33	7.62	7.45	40-44
..	9.29	9.34	8.67	8.34	8.34	7.83	7.10	7.74	8.62	45 and over
5.40	5.69	5.56	6.33	6.63	8.27	5.88	3.86	4.70	Unspecified
4.44	4.94	5.59	6.17	6.60	6.80	6.68	4.87	4.00	3.19	ALL PERIODS

BORN OUTSIDE AUSTRALIA.

.03	.00	.00	.00	.00	.00	.0068	.72	0-4
.19	.02	.00	.00	.00	.00	.00	.00	1.76	1.83	5-9
.66	.24	.02	.00	.00	.00	.00	.00	2.18	2.52	10-14
1.96	.81	.33	.05	.00	.00	.00	.00	2.77	3.18	15-19
3.04	1.92	.91	.35	.02	.00	.00	.00	.00	..	3.25	3.80	20-24
4.42	3.36	2.15	1.06	.48	.04	.00	.00	3.97	4.41	25-29
5.72	4.88	3.76	2.36	1.20	.23	.08	.00	.00	..	4.91	4.92	30-34
6.84	6.42	5.58	4.22	2.69	1.44	.56	.00	.00	..	5.24	5.67	35-39
3.33	7.74	7.07	6.04	4.66	3.45	2.07	.71	..	.00	5.84	6.39	40-44
..	7.47	8.16	7.88	7.42	7.18	6.81	6.46	6.56	5.50	7.86	7.50	45 and over
4.89	5.60	5.40	6.66	4.96	5.42	4.33	3.30	.67	3.00	3.97	4.55	Unspecified
4.08	4.59	5.04	5.47	5.70	6.02	5.72	5.43	4.07	3.50	3.87	3.33	ALL PERIODS

(including those whose Birthplace was not stated).

.02	.00	.00	.00	.00	.00	.0088	.81	0-4
.20	.02	.00	.00	.00	.00	.00	.00	2.18	2.18	5-9
.83	.29	.03	.00	.00	.00	.00	.00	3.01	3.14	10-14
2.04	.91	.36	.05	.00	.00	.00	.00	3.70	3.85	15-19
3.31	2.14	.99	.41	.06	.00	.00	.00	.00	..	4.26	4.39	20-24
4.69	3.61	2.45	1.32	.65	.09	.00	.00	4.54	4.89	25-29
6.01	5.06	4.00	2.71	1.30	.37	.06	.00	.00	..	5.82	5.40	30-34
7.34	6.68	5.81	4.48	2.83	1.52	.84	.22	.00	..	6.11	6.18	35-39
6.93	8.17	7.49	6.39	4.92	3.34	2.00	.83	..	.00	6.80	7.04	40-44
..	8.34	9.00	8.27	7.78	7.54	7.00	6.53	6.56	5.50	7.80	7.99	45 and over
5.25	5.54	5.52	6.25	5.51	6.54	5.11	3.30	.67	3.00	3.16	4.52	Unspecified
4.35	4.83	5.40	5.84	6.05	6.26	5.91	5.43	4.07	3.50	3.87	3.22	ALL PERIODS

(a) Includes only Wives who were enumerated with their Husbands.

14. AUSTRALIA.—TROPICAL AND NON-TROPICAL REGIONS.—STATES AND TERRITORIES.—

DURATION OF EXISTING MARRIAGE IN YEARS.	AGES OF WIVES.											
	15	16	17	18	19	20	21-24	25-29	30-34	35-39	40-44	45-49
0-442	.43	.49	.58	.69	.79	.90	.90	.84	.69	.42	.13
5-9	3.00	2.37	2.48	2.49	2.33	2.11	1.56	.72
10-14	3.85	3.81	3.70	3.37	2.90	1.90
15-19	5.06	4.90	4.69	4.08	3.21
20-24	5.88	5.86	5.34	4.48
25-29	6.40	6.45	5.78
30-34	6.80	6.92
35-39	7.70
40-44
45 and over
Unspecified00	1.17	2.28	3.48	3.46	4.29	4.43	5.87
ALL PERIODS..	.42	.43	.49	.58	.70	.81	1.14	1.81	2.61	3.36	3.85	4.12

AUSTRALIA : NON-TROPICAL REGIONS.—

0-400	.50	.48	.53	.56	.73	.80	.82	.75	.60	.36	.07
5-900	1.00	2.13	2.19	2.06	1.89	1.45	.66
10-14	3.27	3.03	2.78	2.41	1.54
15-19	3.92	3.79	3.37	2.70
20-24	2.50	4.94	4.60	3.84
25-29	4.00	5.92	5.27
30-34	4.75	6.22
35-39	7.71
40-44
45 and over
Unspecified	1.50	2.67	2.70	3.46	3.03	4.08	4.28
ALL PERIODS	.00	.50	.48	.53	.56	.73	.88	1.32	2.02	2.67	3.22	3.60

AUSTRALIA : NON-TROPICAL REGIONS.—

0-450	.44	.52	.71	.69	.95	1.01	1.04	.98	.73	.46	.12
5-9	2.00	2.50	2.74	2.70	2.62	2.25	1.44	.96
10-14	3.60	3.93	3.99	3.52	2.95	1.99
15-19	3.33	5.35	5.08	4.17	3.21
20-24	9.33	6.27	5.77	4.40
25-29	1.00	6.95	6.02
30-34	4.80	7.14
35-39	7.00
40-44
45 and over
Unspecified75	2.40	3.67	6.40	4.10	4.50
ALL PERIODS..	.50	.44	.52	.71	.69	.98	1.31	2.06	2.97	3.71	4.24	4.43

AUSTRALIA : TROPICAL REGIONS.—ALL WIVES (including

0-450	.38	.49	.71	.68	.98	1.02	1.06	1.03	.77	.51	.11
5-9	2.00	2.50	2.75	2.72	2.62	2.26	1.49	1.32
10-14	3.60	4.00	4.05	3.59	3.20	2.26
15-19	3.33	5.34	5.17	4.35	3.43
20-24	9.33	6.19	5.97	4.35
25-29	6.75	6.11
30-34	3.00	7.45
35-39	6.00
40-44
45 and over
Unspecified67	2.00	3.67	7.00	4.00	.00
ALL PERIODS	.50	.38	.49	.71	.69	1.01	1.33	2.11	3.01	3.78	4.90	4.52

AUSTRALIA : TROPICAL REGIONS.—

0-450	.38	.49	.71	.68	.98	1.02	1.06	1.03	.77	.51	.11
5-9	2.00	2.50	2.75	2.72	2.62	2.26	1.49	1.32
10-14	3.60	4.00	4.05	3.59	3.20	2.26
15-19	3.33	5.34	5.17	4.35	3.43
20-24	9.33	6.19	5.97	4.35
25-29	6.75	6.11
30-34	3.00	7.45
35-39	6.00
40-44
45 and over
Unspecified67	2.00	3.67	7.00	4.00	.00
ALL PERIODS	.50	.38	.49	.71	.69	1.01	1.33	2.11	3.01	3.78	4.90	4.52

Average ISSUE of WIVES(a) classified according to AGE and DURATION OF EXISTING MARRIAGE—continued.

AGES OF WIVES.											DURATION OF EXISTING MARRIAGE IN YEARS.
50-54	55-59	60-64	65-69	70-74	75-79	80-84	85-89	90-94	95 and over.	Un-specified.	

WIVES BORN IN AUSTRALIA.

.01	.00	.00	.00	.00	.00	.0094	.83	0-4
.22	.02	.00	.00	.00	.00	.00	.00	2.31	2.23	5-9
.88	.30	.03	.00	.00	.00	.00	3.29	3.26	10-14
2.12	.96	.38	.05	.00	.00	.00	.00	4.03	4.03	15-19
3.40	2.22	1.02	.48	.11	.00	.00	4.63	4.57	20-24
4.78	3.72	2.61	1.52	.86	.17	.00	4.97	5.06	25-29
6.11	5.15	4.14	3.05	1.43	.65	.00	6.44	5.60	30-34
7.52	6.79	5.94	4.77	3.11	1.71	2.00	.67	6.84	6.44	35-39
7.15	8.32	7.70	6.72	5.43	3.28	1.33	7.62	7.45	40-44
..	9.29	9.36	8.66	8.35	8.33	7.84	7.10	7.74	8.63	45 and over
5.41	5.69	5.56	6.33	6.63	8.27	5.88	3.95	4.75	Unspecified
4.44	4.94	5.59	6.17	6.61	6.79	6.71	4.87	4.05	3.20	ALL PERIODS

WIVES BORN OUTSIDE AUSTRALIA.

.03	.00	.00	.00	.00	.00	.0078	.72	0-4
1.50	.02	.01	.00	.00	.00	.00	.00	1.71	1.82	5-9
.65	.25	.03	.00	.00	.00	.00	.00	2.16	2.50	10-14
1.76	.76	.33	.05	.00	.00	.00	.00	2.56	3.15	15-19
3.03	1.92	.91	.33	.02	.00	.00	.00	.00	..	3.25	3.77	20-24
4.37	3.34	2.12	1.07	.50	.04	.00	.00	3.92	4.36	25-29
5.66	4.85	3.76	2.34	1.22	.22	.08	.00	.00	..	4.74	4.87	30-34
6.71	6.36	5.54	4.20	2.68	1.44	.57	.00	.00	..	5.22	5.60	35-39
4.00	7.71	7.02	6.03	4.63	3.40	2.05	.83	..	.00	5.81	6.35	40-44
..	7.47	8.12	7.87	7.04	7.21	6.84	6.49	6.56	5.50	7.85	7.50	45 and over
4.59	5.41	5.56	6.50	4.61	5.41	4.33	3.30	.67	3.00	4.16	4.44	Unspecified
4.03	4.55	4.99	5.48	5.71	6.04	5.77	5.47	4.07	3.50	3.89	3.30	ALL PERIODS

those whose Birthplace was not stated).

.06	.00	.00	.00	.0033	.94	0-4
.52	.09	.00	.00	..	.00	2.23	2.47	5-9
.80	.33	.00	.00	.00	.00	.00	3.82	3.52	10-14
2.02	1.62	.20	.00	.00	.00	.00	5.00	4.40	15-19
3.33	1.96	.86	.70	.00	2.40	4.85	20-24
5.14	3.63	2.72	1.19	.43	4.71	5.42	25-29
6.58	5.45	3.93	2.72	.00	.50	.00	6.86	5.93	30-34
8.24	7.29	6.19	4.28	3.15	1.50	.50	5.67	6.74	35-39
2.00	8.58	8.01	6.51	5.52	5.20	2.33	.00	7.00	7.42	40-44
..	..	8.26	8.56	6.59	6.17	5.71	4.00	9.00	7.41	45 and over
5.80	6.50	.00	9.00	6.60	5.50	2.75	4.38	Unspecified
4.86	5.29	5.68	5.38	5.33	5.34	4.04	2.67	3.33	3.35	ALL PERIODS

WIVES BORN IN AUSTRALIA.

.06	.00	.00	.0050	.97	0-4
.23	.20	.00	.00	2.43	2.55	5-9
.84	.62	.00	4.25	3.71	10-14
2.15	1.38	.25	.0000	5.33	4.68	15-19
3.56	2.00	.90	.00	1.00	5.16	20-24
5.06	3.46	1.82	1.83	2.00	5.13	5.69	25-29
6.76	5.26	4.28	2.50	9.00	6.45	30-34
8.35	7.47	5.92	2.17	7.24	35-39
..	9.33	7.92	7.69	5.50	8.16	40-44
..	..	6.90	9.33	5.88	8.40	7.50	8.10	45 and over
5.00	3.09	3.53	Unspecified
4.87	5.13	5.13	5.97	5.46	8.40	5.00	3.33	3.02	ALL PERIODS

(a) Includes only Wives who were enumerated with their Husbands.

14. AUSTRALIA.—TROPICAL AND NON-TROPICAL REGIONS.—STATES AND TERRITORIES.—

DURATION OF EXISTING MARRIAGE IN YEARS.	AGES OF WIVES.										
	15	16	17	18	19	20	21-24	25-29	30-34	35-39	40-44

AUSTRALIA: TROPICAL REGIONS.—

0-4	1.00	1.00	.72	.75	.79	.94	.91	.77	.68	.35	.13
5-9	2.53	2.51	2.59	2.23	1.37	.56
10-14	3.30	3.70	3.30	2.57	1.61
15-19	5.39	4.86	3.92	2.99
20-24	6.34	5.39	4.46
25-29	1.00	7.27	5.92
30-34	5.25	6.84
35-39	8.00
40-44
45 and over
Unspecified	1.00	3.00	..	5.80	4.50	9.00
ALL PERIODS	..	1.00	1.00	.72	.75	.79	1.12	1.72	2.77	3.53	3.98	4.34

NEW SOUTH WALES.—

0-445	.47	.51	.59	.70	.82	.91	.90	.81	.65	.39	.13
5-9	2.86	2.30	2.46	2.47	2.28	2.00	1.50	.69
10-14	4.05	3.71	3.59	3.22	2.72	1.78
15-19	4.43	4.71	4.48	3.90	3.02
20-24	5.57	5.57	5.12	4.30
25-29	5.69	6.24	5.66
30-34	6.47	6.85
35-39	7.42
40-44
45 and over
Unspecified	1.83	1.74	2.98	3.52	4.05	4.38	5.16
ALL PERIODS	.45	.47	.51	.59	.71	.84	1.15	1.81	2.56	3.21	3.71	4.06

VICTORIA.—

0-425	.41	.43	.57	.61	.73	.84	.85	.82	.69	.41	.11
5-9	2.00	2.75	2.39	2.39	2.24	2.10	1.55	.66
10-14	2.00	3.70	3.57	3.25	2.80	1.82
15-19	6.00	4.69	4.43	3.84	3.08
20-24	5.71	5.48	5.82	4.28
25-29	5.88	6.09	5.44
30-34	5.90	6.36
35-39	7.71
40-44
45 and over
Unspecified67	2.50	2.87	3.11	4.34	4.19	5.23
ALL PERIODS	.25	.41	.43	.57	.61	.74	1.02	1.60	2.38	3.11	3.53	3.78

QUEENSLAND.—

0-445	.40	.51	.61	.72	.84	.93	.98	.89	.71	.47	.13
5-9	2.00	2.25	2.60	2.61	2.48	2.17	1.56	.87
10-14	3.43	4.02	3.86	3.49	2.98	2.01
15-19	4.80	5.31	4.90	4.19	3.33
20-24	7.67	6.35	5.65	4.61
25-29	6.71	6.99	6.14
30-34	5.75	7.04
35-39	6.00
40-44
45 and over
Unspecified	2.13	5.06	3.55	6.04	4.06	5.75
ALL PERIODS	.45	.40	.51	.61	.72	.86	1.17	1.91	2.78	3.55	4.16	4.50

FAMILIES.

1971

Average ISSUE of WIVES (a) classified according to AGE and DURATION OF EXISTING MARRIAGE—continued.

AGES OF WIVES.												DURATION OF EXISTING MARRIAGE IN YEARS.
50-54	55-59	60-64	65-69	70-74	75-79	80-84	85-89	90-94	95 and over.	Un-specified.	All Ages.	
WIVES BORN OUTSIDE AUSTRALIA.												
.07	.00	.00	.00	.0017	.76	0- 4
.78	.00	.00	.00	..	.00	2.00	2.12	5- 9
.78	.15	.00	.00	.00	.00	.00	2.67	2.89	10-14
1.93	1.73	.17	.00	.00	.00	.00	4.67	3.92	15-19
3.20	1.93	.88	.88	.00	3.17	4.42	20-24
5.19	3.68	3.03	.93	.17	4.33	5.21	25-29
6.48	5.53	3.87	2.75	.00	.50	.00	6.50	5.68	30-34
8.16	7.24	6.25	4.46	3.15	1.50	.50	5.67	6.61	35-39
2.00	8.16	8.04	6.35	5.46	5.20	2.33	.00	7.00	7.23	40-44
..	..	8.64	8.33	6.66	5.85	5.47	4.00	9.00	7.28	45 and over
6.00	6.50	.00	9.00	6.60	5.50	2.80	5.51	Unspecified
4.85	5.35	5.83	5.27	5.31	5.02	3.91	2.67	3.68	4.06	ALL PERIODS
ALL WIVES.												
.01	.00	.00	.00	.00	.00	.0093	.82	0- 4
.22	.01	.00	.00	.00	.00	.00	.00	2.03	2.18	5- 9
.82	.26	.02	.00	.00	.00	.00	.00	3.12	3.14	10-14
2.04	.89	.36	.03	.00	.00	.00	.00	3.81	3.88	15-19
3.27	2.10	1.11	.37	.05	.00	.00	.00	4.54	4.43	20-24
4.67	3.53	2.50	1.25	.65	.10	.00	.00	4.72	4.95	25-29
6.01	5.08	3.98	2.71	1.21	.50	.33	.00	5.97	5.47	30-34
7.20	6.69	5.77	4.50	2.63	1.88	.79	.50	6.23	6.19	35-39
7.00	8.14	7.52	6.48	4.90	3.08	1.47	.00	..	.00	6.85	7.10	40-44
..	7.80	9.30	8.20	7.97	7.71	7.38	6.84	10.00	..	7.63	8.11	45 and over
4.87	5.63	5.67	7.97	5.18	7.71	4.13	2.33	.00	..	3.34	4.53	Unspecified
4.42	4.95	5.54	5.88	6.17	6.41	6.29	5.16	5.00	.00	3.92	3.19	ALL PERIODS
ALL WIVES.												
.01	.00	.00	.00	.00	.00	.0083	.78	0- 4
.17	.01	.00	.00	.00	.00	.00	.00	2.06	2.10	5- 9
.76	.26	.02	.00	.00	.00	.00	2.77	3.03	10-14
2.04	.83	.38	.03	.00	.00	.00	.00	3.30	3.67	15-19
3.26	2.21	.92	.38	.05	.00	.00	.00	3.57	4.16	20-24
4.54	3.61	2.45	1.32	.62	.10	.00	.00	4.28	4.62	25-29
5.78	4.90	3.93	2.70	1.46	.35	.00	.00	.00	..	5.84	5.13	30-34
7.07	6.46	5.67	4.19	2.73	1.27	1.50	.00	6.90	5.95	35-39
8.67	8.02	7.22	6.21	5.07	3.34	1.87	5.00	6.54	6.80	40-44
..	8.00	8.88	8.22	7.61	7.29	6.87	5.71	6.13	5.50	6.68	7.82	45 and Over
5.34	4.92	4.55	3.58	3.00	5.00	3.80	4.00	.00	3.00	2.33	4.00	Unspecified
4.08	4.53	5.04	5.60	5.91	5.97	5.83	4.98	4.90	4.67	3.67	3.12	ALL PERIODS
ALL WIVES.												
.06	.00	.00	.00	.00	.00	.0078	.88	0- 4
.32	.05	.00	.00	.00	.00	.00	2.57	2.36	5- 9
.90	.43	.04	.00	.00	.00	.00	3.11	3.42	10-14
2.18	1.17	.45	.07	.00	.00	.00	4.63	4.25	15-19
3.51	2.19	1.00	.84	.00	.00	.00	3.54	4.86	20-24
5.21	3.88	2.60	1.46	.33	.00	.00	4.76	5.47	25-29
6.60	5.55	4.19	2.59	1.46	.25	.00	6.03	5.95	30-34
8.05	7.20	6.31	4.73	3.26	1.67	.67	4.93	6.73	35-39
10.00	8.68	8.04	6.67	4.84	4.29	2.79	.00	8.11	7.49	40-44
..	10.50	8.93	8.55	7.55	7.31	6.75	5.33	10.38	7.95	45 and over
6.18	5.13	6.67	7.09	5.89	4.33	.00	7.00	3.60	4.91	Unspecified
5.01	5.46	5.96	6.08	5.99	6.25	5.35	4.96	4.01	3.46	ALL PERIODS

(a) Includes only Wives who were enumerated with their Husbands.

14. AUSTRALIA.—TROPICAL AND NON-TROPICAL REGIONS.—STATES AND TERRITORIES.—

DURATION OF EXISTING MARRIAGE IN YEARS.	AGES OF WIVES.											
	15	16	17	18	19	20	21-24	25-29	30-34	35-39	40-44	45-49
0-420	.25	.43	.59	.67	.74	.81	.87	.80	.69	.40	.08
5-9	3.00	1.88	2.37	2.36	2.26	2.08	1.53	.74
10-14	4.20	3.64	3.50	3.20	2.85	1.74
15-19	6.33	4.57	4.45	3.89	3.09
20-24	8.00	5.74	5.10	4.23
25-29	4.75	6.41	5.60
30-34	10.00	7.11
35-39	10.33
40-44
45 and over
Unspecified00	2.71	4.33	2.67	4.33	6.08
ALL PERIODS	.20	.25	.43	.59	.67	.76	.99	1.63	2.44	3.12	3.67	3.96

SOUTH AUSTRALIA.—

0-450	.33	.45	.53	.52	.71	.86	.89	.84	.67	.44	.12
5-9	2.00	2.50	2.44	2.51	2.36	2.14	1.58	.74
10-14	1.00	4.02	3.69	3.25	2.77	1.76
15-19	2.00	4.81	4.45	3.88	3.11
20-24	4.00	5.88	5.19	4.32
25-29	4.00	6.64	5.61
30-34	6.46
35-39	15.00
40-44
45 and over
Unspecified00	..	3.80	2.50	3.33	3.25	5.80	4.60
ALL PERIODS	.50	.33	.45	.53	.53	.72	1.08	1.81	2.64	3.27	3.71	3.83

WESTERN AUSTRALIA.—

0-400	.47	.54	.58	.75	.83	.99	.96	.90	.68	.36	.16
5-9	3.00	2.67	2.76	2.50	2.20	1.63	.68
10-14	3.00	4.10	3.97	3.50	2.95	2.14
15-19	4.00	5.30	5.10	4.45	3.32
20-24	4.00	6.46	5.75	4.46
25-29	5.67	6.93	6.24
30-34	6.80	7.47
35-39	7.00
40-44
45 and over
Unspecified00	1.40	2.67	5.25	3.06	4.08	7.88
ALL PERIODS	.00	.47	.54	.58	.75	.86	1.27	2.04	2.93	3.78	4.24	4.42

TASMANIA.—

0-420	1.00	.67	1.16	.96	.74	.40	.78	.33	..
5-9	2.13	2.73	2.68	1.56	.67	2.00
10-14	7.00	4.29	3.75	3.00	1.50	.00
15-19	4.50	4.00	4.00	4.00
20-24	5.00	5.33	3.17
25-29	4.00	7.20
30-34	1.00	6.00
35-39
40-44
45 and over
Unspecified	4.00	4.00	..
ALL PERIODS..20	1.00	.67	1.16	1.39	2.00	2.28	2.70	3.19	4.37

NORTHERN TERRITORY.—

0-420	1.00	.67	1.16	.96	.74	.40	.78	.33	..
5-9	2.13	2.73	2.68	1.56	.67	2.00
10-14	7.00	4.29	3.75	3.00	1.50	.00
15-19	4.50	4.00	4.00	4.00
20-24	5.00	5.33	3.17
25-29	4.00	7.20
30-34	1.00	6.00
35-39
40-44
45 and over
Unspecified	4.00	4.00	..
ALL PERIODS..20	1.00	.67	1.16	1.39	2.00	2.28	2.70	3.19	4.37

Average ISSUE of WIVES^(a) classified according to AGE and DURATION OF EXISTING MARRIAGE—continued.

AGES OF WIVES.												DURATION OF EXISTING MARRIAGE IN YEARS.
50-54	55-59	60-64	65-69	70-74	75-79	80-84	85-89	90-94	95 and over.	Un-specified.	All Ages.	
ALL WIVES.												
.02	.00	.00	.00	.00	.00	.0067	.78	0- 4
.14	.02	.00	.00	.00	.00	.00	2.28	2.12	5- 9
1.07	.24	.04	.00	.00	.00	3.21	3.08	10-14
2.04	.95	.15	.09	.00	.00	.00	4.00	3.79	15-19
3.27	1.86	.91	.17	.11	.00	.00	.00	.00	..	4.48	4.28	20-24
4.66	3.66	2.28	1.42	1.16	.00	.00	.00	3.37	4.83	25-29
5.90	5.11	4.22	2.91	1.40	.33	.00	4.93	5.40	30-34
7.32	6.70	5.90	4.35	3.06	1.00	.00	.00	5.29	6.19	35-39
6.50	8.00	7.47	6.40	4.97	3.75	1.44	.00	5.50	7.00	40-44
..	6.00	8.18	8.24	7.66	7.77	6.55	7.84	8.36	7.87	45 and over
5.67	5.82	5.00	6.90	6.11	7.50	10.50	1.50	2.00	..	3.45	4.89	Unspecified
4.34	4.94	5.63	6.05	6.13	6.77	5.66	6.22	1.00	..	3.78	3.23	ALL PERIODS
ALL WIVES.												
.03	.02	.00	.00	.0086	.79	0- 4
.20	.04	.04	.00	.00	.00	2.13	2.19	5- 9
.75	.31	.00	.00	.00	3.71	3.09	10-14
1.87	.94	.29	.11	.00	.00	2.41	3.72	15-19
3.28	1.98	.95	.07	.10	.00	4.46	4.34	20-24
4.63	3.52	2.21	1.15	1.00	.33	.00	4.55	4.87	25-29
5.94	4.65	3.66	2.03	.50	.00	.00	5.11	5.24	30-34
7.06	6.37	5.57	4.71	2.44	.91	.00	6.44	5.98	35-39
6.00	8.02	7.15	6.37	4.62	4.75	5.00	6.85	40-44
..	14.00	8.45	8.20	7.49	7.34	5.44	10.00	7.82	45 and over
5.11	7.88	3.86	3.86	6.25	2.00	2.57	4.24	Unspecified
3.92	4.19	4.73	5.44	5.41	5.61	4.45	10.00	3.39	3.12	ALL PERIODS
ALL WIVES.												
.07	.00	.00	.00	.0069	.88	0- 4
.39	.03	.00	.00	.00	.00	.00	2.59	2.42	5- 9
.92	.50	.11	.00	.00	.00	2.25	3.46	10-14
2.16	1.34	.47	.08	.00	.00	.00	4.53	4.35	15-19
3.71	2.53	.69	.83	.11	.00	.00	5.00	4.78	20-24
4.85	3.63	2.43	1.52	.10	.00	.00	5.00	5.11	25-39
6.37	5.38	4.29	3.41	.88	.14	.00	6.60	5.74	30-34
8.54	7.12	6.04	4.65	3.66	1.64	2.00	..	.00	..	3.67	6.60	35-39
5.20	8.31	7.86	6.24	4.76	2.26	3.50	9.40	7.16	40-44
..	9.50	8.94	8.80	7.97	7.30	8.00	8.23	10.40	8.29	45 and over
5.54	6.46	6.40	5.57	6.75	..	10.00	3.20	4.97	Unspecified
4.78	5.25	5.67	5.84	5.94	5.54	6.31	8.33	.00	..	4.19	3.60	ALL PERIODS
ALL WIVES.												
..	.00	..	.0073	0- 4
.00	.00	2.23	5- 9
1.00	3.14	10-14
..	4.09	15-19
1.25	4.00	20-24
4.50	..	1.00	5.00	25-29
12.00	4.00	1.00	4.80	30-34
7.50	10.00	2.00	7.40	35-39
2.00	..	8.00	5.00	40-44
..	45 and over
..	..	.00	2.67	Unspecified
3.79	4.00	2.17	.00	2.44	ALL PERIODS

(a) Includes only Wives who were enumerated with their Husbands.

14. AUSTRALIA.—TROPICAL AND NON-TROPICAL REGIONS.—STATES AND TERRITORIES.—Average ISSUE of WIVES (a)
classified according to AGE and DURATION OF EXISTING MARRIAGE—*continued.*

FEDERAL CAPITAL TERRITORY.—ALL WIVES.

DURATION OF EXISTING MARRIAGE IN YEARS.	AGES OF WIVES.															
	19	20	21-24	25-29	30-34	35-39	40-44	45-49	50-54	55-59	60-64	65-69	70-74	75-79	80-84	All Ages.
0-4	1.00	.50	1.14	.61	.42	.88	..	.00	.00	.00	.0070
5-9	2.55	2.35	2.05	2.55	1.33	2.00	2.24
10-14	2.00	3.85	3.42	3.30	3.75	2.00	3.53
15-19	5.50	5.50	3.89	2.67	4.54
20-24	7.80	4.64	5.33	2.67	5.14
25-29	5.50	5.83	5.17	4.57	6.00	5.23
30-34	3.00	6.25	7.45	5.00	6.76
35-39	4.60	3.60	8.00	4.00	4.47
40-44	7.75	5.00	7.20
45 and over	13.00	6.50	11.00	8.00	5.00	7.88
Unspecified	9.00	9.00
ALL PERIODS	1.00	.50	1.63	1.57	2.57	3.07	3.94	4.13	4.60	5.25	5.62	6.50	7.50	8.00	7.00	3.15

15. AUSTRALIA.—TROPICAL AND NON-TROPICAL REGIONS.—Average ISSUE of WIVES (a) classified according to DURATION OF EXISTING MARRIAGE.—Census of the 4th April, 1921.

(Exclusive of full-blood Aborigines.)

DURATION OF EXISTING MARRIAGE IN YEARS.	TROPICAL.			NON-TROPICAL.			AUSTRALIA.		
	Wives Born in Australia.	Wives Born outside Australia.	(b) Total.	Wives Born in Australia.	Wives Born outside Australia.	(b) Total.	Wives Born in Australia.	Wives Born outside Australia.	(b) Total.
0-497	.76	.94	.83	.72	.81	.83	.72	.81
5-9	2.55	2.12	2.47	2.23	1.82	2.18	2.24	1.83	2.19
10-14	3.71	2.89	3.52	3.26	2.50	3.14	3.27	2.52	3.15
15-19	4.68	3.92	4.40	4.03	3.15	3.85	4.04	3.18	3.87
20-24	5.16	4.42	4.85	4.57	3.77	4.39	4.58	3.80	4.40
25-29	5.69	5.21	5.42	5.06	4.36	4.89	5.07	4.41	4.91
30-34	6.45	5.68	5.93	5.60	4.87	5.40	5.60	4.92	5.41
35-39	7.24	6.61	6.74	6.44	5.60	6.18	6.44	5.67	6.20
40-44	8.16	7.23	7.42	7.45	6.35	7.04	7.45	6.39	7.05
45 and over ..	8.10	7.28	7.41	8.63	7.50	7.99	8.62	7.50	7.98
Unspecified ..	3.53	5.51	4.38	4.75	4.44	4.52	4.70	4.55	4.51
ALL PERIODS	3.02	4.06	3.35	3.20	3.30	3.22	3.19	3.33	3.22

(a) Includes only Wives who were enumerated with their Husbands.

(b) Includes Wives whose birthplace was not stated.

16. AUSTRALIA.—STATES AND TERRITORIES.—URBAN AND RURAL DIVISION.—Average ISSUE of WIVES^(a) classified according to DURATION OF EXISTING MARRIAGE.—Census of the 4th April, 1921.

(Exclusive of full-blood Aborigines.)

DURATION OF EXISTING MARRIAGE IN YEARS.	URBAN.						RURAL.			(b) TOTAL.		
	METROPOLITAN.			PROVINCIAL.			Wives Born in Australia.	Wives Born outside Australia.	(c) Total.	Wives Born in Australia.	Wives Born outside Australia.	(c) Total.
	Wives Born in Australia.	Wives Born outside Australia.	(c) Total.	Wives Born in Australia.	Wives Born outside Australia.	(c) Total.						

AUSTRALIA.

0-473	.68	.72	.88	.76	.86	.94	.76	.91	.83	.72	.81
5-9	1.97	1.70	1.92	2.33	1.94	2.29	2.54	2.05	2.49	2.24	1.83	2.19
10-14	2.81	2.34	2.71	3.35	2.66	3.25	3.73	2.80	3.62	3.27	2.52	3.15
15-19	3.44	2.94	3.31	4.12	3.33	3.97	4.62	3.59	4.47	4.04	3.18	3.87
20-24	3.92	3.50	3.80	4.70	3.98	4.55	5.27	4.35	5.12	4.58	3.80	4.40
25-29	4.38	4.04	4.28	5.19	4.60	5.05	5.83	5.05	5.68	5.07	4.41	4.91
30-34	4.94	4.54	4.81	5.68	5.14	5.53	6.44	5.56	6.24	5.60	4.92	5.41
35-39	5.77	5.25	5.58	6.53	5.89	6.32	7.22	6.32	6.99	6.44	5.67	6.20
40-44	6.64	5.99	6.35	7.61	6.67	7.25	8.20	6.92	7.81	7.45	6.39	7.05
45 and over	8.00	7.06	7.39	8.73	7.40	7.99	9.05	8.16	8.60	8.62	7.50	7.98
Unspecified	4.22	4.11	4.06	4.77	4.36	4.63	5.23	5.34	5.04	4.70	4.55	4.51
ALL PERIODS	2.73	3.04	2.80	3.29	3.62	3.35	3.70	3.74	3.70	3.19	3.33	3.22

NEW SOUTH WALES.

0-473	.64	.72	.90	.76	.88	.97	.77	.94	.84	.69	.82
5-9	1.96	1.63	1.90	2.35	1.92	2.30	2.58	2.09	2.53	2.24	1.78	2.18
10-14	2.80	2.25	2.68	3.40	2.65	3.29	3.78	2.70	3.67	3.28	2.43	3.14
15-19	3.44	2.80	3.27	4.17	3.31	4.01	4.79	3.48	4.62	4.09	3.05	3.88
20-24	3.88	3.37	3.73	4.80	3.85	4.61	5.52	4.05	5.30	4.67	3.61	4.43
25-29	4.37	3.94	4.23	5.30	4.52	5.14	6.13	4.73	5.90	5.19	4.22	4.95
30-34	5.01	4.46	4.82	5.83	4.92	5.62	6.67	5.35	6.43	5.75	4.73	5.47
35-39	5.76	5.15	5.54	6.64	5.66	6.38	7.38	6.05	7.11	6.51	5.43	6.19
40-44	6.67	5.92	6.35	7.62	6.49	7.26	8.34	6.95	8.01	7.53	6.28	7.10
45 and over	8.02	6.87	7.36	8.80	7.41	8.17	9.37	8.05	8.90	8.80	7.32	8.11
Unspecified	4.22	4.10	4.12	5.03	2.96	4.60	5.69	3.93	5.21	4.85	3.86	4.53
ALL PERIODS	2.68	2.84	2.72	3.33	3.34	3.34	3.85	3.48	3.80	3.22	3.08	3.19

VICTORIA.

0-473	.71	.72	.81	.76	.81	.89	.73	.87	.79	.72	.78
5-9	1.92	1.67	1.89	2.25	1.88	2.23	2.45	1.87	2.41	2.15	1.73	2.10
10-14	2.73	2.24	2.65	3.21	2.48	3.14	3.58	2.71	3.50	3.12	2.38	3.03
15-19	3.33	2.84	3.23	3.89	3.08	3.81	4.31	3.28	4.21	3.79	2.97	3.67
20-24	3.83	3.38	3.74	4.37	3.21	4.26	4.90	3.78	4.78	4.30	3.46	4.16
25-29	4.26	3.76	4.15	4.83	3.74	4.71	5.43	4.52	5.31	4.77	3.94	4.62
30-34	4.82	4.20	4.68	5.34	4.50	5.23	6.05	4.83	5.87	5.30	4.38	5.13
35-39	5.66	4.97	5.47	6.28	4.85	6.01	6.94	5.40	6.69	6.21	5.06	5.95
40-44	6.58	5.56	6.17	7.48	5.78	6.97	8.07	6.19	7.61	7.31	5.76	6.80
45 and over	8.17	6.83	7.24	8.55	7.33	7.81	8.96	8.16	8.47	8.60	7.39	7.82
Unspecified	3.69	3.30	3.34	4.14	4.80	4.04	5.29	5.22	5.07	4.29	4.09	4.00
ALL PERIODS	2.72	2.96	2.76	3.30	3.61	3.34	3.59	3.55	3.59	3.11	3.17	3.12

QUEENSLAND.

0-481	.71	.79	.91	.75	.88	.98	.78	.95	.91	.75	.88
5-9	2.13	1.91	2.08	2.38	2.00	2.32	2.66	2.17	2.58	2.44	2.03	2.36
10-14	3.04	2.58	2.91	3.47	2.79	3.31	3.96	3.01	3.78	3.60	2.79	3.42
15-19	3.73	3.28	3.53	4.43	3.59	4.14	5.03	4.02	4.76	4.56	3.64	4.25
20-24	4.31	3.89	4.10	4.92	4.41	4.72	5.72	5.04	5.48	5.14	4.45	4.86
25-29	4.81	4.59	4.69	5.56	5.00	5.29	6.46	5.77	6.15	5.77	5.16	5.47
30-34	5.35	5.10	5.19	5.86	5.71	5.77	7.30	6.22	6.72	6.36	5.67	5.95
35-39	6.22	5.80	5.92	7.05	6.50	6.66	7.88	7.11	7.39	7.19	6.51	6.73
40-44	7.07	6.61	6.69	8.56	7.49	7.75	8.71	7.63	7.94	8.24	7.25	7.49
45 and over	7.89	7.64	7.68	8.52	7.39	7.57	9.23	8.22	8.39	8.66	7.81	7.95
Unspecified	5.39	4.15	4.72	5.14	5.60	5.38	4.64	6.12	4.86	4.85	5.35	4.91
ALL PERIODS	2.66	3.62	3.02	3.06	4.24	3.42	3.54	4.43	3.79	3.17	4.08	3.46

(a) Includes only Wives who were enumerated with their Husbands.

(b) Includes migratory not shown separately.

(c) Includes unspecified birthplace not shown separately.

16. AUSTRALIA.—STATES AND TERRITORIES.—URBAN AND RURAL DIVISIONS.—Average ISSUE of WIVES (a)
classified according to DURATION OF EXISTING MARRIAGE—continued.

DURATION OF EXISTING MARRIAGE IN YEARS.	URBAN.						RURAL.			(b) TOTAL.		
	METROPOLITAN.			PROVINCIAL.			Wives Born in Australia.	Wives Born outside Australia.	(c) Total.	Wives Born in Australia.	Wives Born outside Australia.	(c) Total.
	Wives Born in Australia.	Wives Born outside Australia.	(c) Total.	Wives Born in Australia.	Wives Born outside Australia.	(c) Total.						
0-470	.68	.70	.81	.79	.81	.91	.75	.89	.79	.71	.78
5-9	1.95	1.59	1.91	2.28	1.76	2.25	2.46	1.78	2.42	2.17	1.64	2.12
10-14	2.82	2.39	2.76	3.24	2.37	3.17	3.56	2.48	3.52	3.15	2.40	3.08
15-19	3.43	3.14	3.38	3.76	3.26	3.71	4.42	3.41	4.36	3.87	3.20	3.79
20-24	3.89	3.44	3.80	4.42	3.72	4.34	5.05	4.51	5.01	4.39	3.66	4.28
25-29	4.35	4.20	4.32	5.25	4.35	5.13	5.60	4.93	5.54	4.93	4.36	4.83
30-34	4.96	4.85	4.93	5.59	4.36	5.40	6.23	5.36	6.13	5.51	4.93	5.40
35-39	5.82	5.39	5.69	6.23	5.77	6.14	7.07	6.45	6.97	6.36	5.64	6.19
40-44	6.63	6.16	6.46	8.02	6.62	7.70	7.94	6.84	7.68	7.27	6.38	7.00
45 and over	7.81	7.24	7.46	8.65	7.63	8.07	8.40	8.36	8.38	8.15	7.66	7.87
Unspecified	4.75	3.74	4.29	4.17	2.00	4.11	6.16	5.90	6.10	5.22	4.32	4.89
ALL PERIODS	2.82	3.42	2.93	3.22	3.74	3.28	3.62	4.23	3.68	3.17	3.63	3.23

SOUTH AUSTRALIA.

0-470	.68	.70	.81	.79	.81	.91	.75	.89	.79	.71	.78
5-9	1.95	1.59	1.91	2.28	1.76	2.25	2.46	1.78	2.42	2.17	1.64	2.12
10-14	2.82	2.39	2.76	3.24	2.37	3.17	3.56	2.48	3.52	3.15	2.40	3.08
15-19	3.43	3.14	3.38	3.76	3.26	3.71	4.42	3.41	4.36	3.87	3.20	3.79
20-24	3.89	3.44	3.80	4.42	3.72	4.34	5.05	4.51	5.01	4.39	3.66	4.28
25-29	4.35	4.20	4.32	5.25	4.35	5.13	5.60	4.93	5.54	4.93	4.36	4.83
30-34	4.96	4.85	4.93	5.59	4.36	5.40	6.23	5.36	6.13	5.51	4.93	5.40
35-39	5.82	5.39	5.69	6.23	5.77	6.14	7.07	6.45	6.97	6.36	5.64	6.19
40-44	6.63	6.16	6.46	8.02	6.62	7.70	7.94	6.84	7.68	7.27	6.38	7.00
45 and over	7.81	7.24	7.46	8.65	7.63	8.07	8.40	8.36	8.38	8.15	7.66	7.87
Unspecified	4.75	3.74	4.29	4.17	2.00	4.11	6.16	5.90	6.10	5.22	4.32	4.89
ALL PERIODS	2.82	3.42	2.93	3.22	3.74	3.28	3.62	4.23	3.68	3.17	3.63	3.23

WESTERN AUSTRALIA.

0-471	.75	.73	.86	.79	.84	.89	.78	.85	.80	.76	.79
5-9	2.07	1.91	2.02	2.36	2.02	2.29	2.50	2.11	2.37	2.28	2.00	2.19
10-14	2.88	2.58	2.78	3.25	2.67	3.12	3.65	2.86	3.43	3.25	2.69	3.09
15-19	3.61	3.12	3.43	4.10	3.19	3.86	4.33	3.46	4.06	3.96	3.25	3.72
20-24	4.14	3.78	4.00	4.89	4.38	4.76	5.00	4.12	4.72	4.56	3.94	4.34
25-29	4.83	4.19	4.57	5.31	4.33	5.03	5.66	4.47	5.28	5.21	4.29	4.87
30-34	5.12	4.52	4.86	5.69	4.76	5.40	6.24	5.04	5.82	5.60	4.69	5.24
35-39	5.81	5.50	5.68	6.10	5.23	5.76	7.12	5.45	6.50	6.34	5.46	5.98
40-44	6.69	6.35	6.52	7.36	5.81	6.69	7.97	6.29	7.38	7.33	6.26	6.85
45 and over	7.67	7.32	7.43	9.59	7.92	8.57	8.95	7.41	8.12	8.48	7.43	7.82
Unspecified	3.39	5.15	4.23	3.67	6.33	5.00	4.50	4.72	4.16	4.02	5.05	4.24
ALL PERIODS	2.93	2.93	2.94	3.34	3.08	3.27	3.53	2.89	3.32	3.22	2.93	3.12

TASMANIA.

0-477	.67	.76	.87	.70	.85	.99	.79	.97	.90	.73	.88
5-9	2.12	1.58	2.08	2.35	2.00	2.33	2.67	2.18	2.65	2.45	1.92	2.42
10-14	2.98	2.39	2.92	3.23	2.43	3.17	3.95	2.77	3.87	3.54	2.56	3.46
15-19	3.81	2.76	3.66	4.14	2.64	3.99	5.01	3.30	4.89	4.50	2.93	4.35
20-24	4.13	2.86	3.95	4.66	3.35	4.50	5.53	4.06	5.40	4.96	3.46	4.78
25-29	4.51	3.85	4.42	4.81	4.30	4.74	5.85	4.76	5.74	5.22	4.34	5.11
30-34	4.80	4.25	4.71	5.53	4.39	5.37	6.66	5.44	6.52	5.89	4.77	5.74
35-39	6.34	4.49	6.00	6.28	5.86	6.19	7.41	5.66	7.20	6.83	5.35	6.60
40-44	6.50	6.27	6.45	6.86	5.55	6.59	8.23	5.81	7.87	7.43	5.83	7.16
45 and over	7.95	7.55	7.81	8.56	7.03	7.91	8.74	8.70	8.74	8.51	7.84	8.29
Unspecified	5.10	8.25	5.47	4.76	3.00	4.68	4.59	9.33	4.80	4.77	7.44	4.97
ALL PERIODS	3.04	2.88	3.02	3.49	3.38	3.48	4.01	3.53	3.97	3.63	3.28	3.60

(a) Includes only Wives who were enumerated with their Husbands

(b) Includes migratory not shown separately.

(c) Includes unspecified birthplace not shown separately.

16. AUSTRALIA.—STATES AND TERRITORIES.—URBAN AND RURAL DIVISIONS.—Average ISSUE of WIVES (a)
classified according to DURATION OF EXISTING MARRIAGE—continued.

DURATION OF EXISTING MARRIAGE IN YEARS.	NORTHERN TERRITORY.									FEDERAL CAPITAL TERRITORY.		
	URBAN—PROVINCIAL.			RURAL.			TOTAL.			Wives Born in Australia.	Wives Born outside Australia.	Total.
	Wives Born in Australia.	Wives Born outside Australia.	Total.	Wives Born in Australia.	Wives Born outside Australia.	Total.	Wives Born in Australia.	Wives Born outside Australia.	Total.			
0-484	.92	.86	.39	1.00	.55	.65	.96	.73	.77	.52	.70
5-9	2.21	2.86	2.34	2.12	1.80	2.05	2.18	2.42	2.23	2.36	1.79	2.24
10-14	3.13	3.38	3.22	3.40	1.67	3.00	3.24	2.91	3.14	3.71	2.94	3.53
15-19	3.83	3.86	3.85	5.00	3.33	4.44	4.42	3.70	4.09	4.94	3.33	4.54
20-24	3.67	4.40	4.00	3.83	4.17	4.00	3.75	4.27	4.00	5.42	3.50	5.14
25-29	5.00	4.33	4.67	5.75	4.50	5.33	5.43	4.40	5.00	5.41	4.60	5.23
30-34	4.50	3.33	4.00	6.67	..	6.67	5.43	3.33	4.80	6.50	11.00	6.76
35-39	7.50	7.50	7.50	..	7.00	7.00	7.50	7.33	7.40	4.58	4.20	4.47
40-44	8.00	8.00	..	2.00	2.00	..	5.00	5.00	7.00	8.00	7.20
45 and over	8.33	6.50	7.88
Unspecified	4.00	.00	2.00	4.00	..	4.00	4.00	.00	2.67	..	9.00	9.00
ALL PERIODS	2.23	3.08	2.50	2.33	2.44	2.36	2.27	2.83	2.44	3.33	2.51	3.15

17. AUSTRALIA.—TROPICAL AND NON-TROPICAL REGIONS.—PERCENTAGE of WIVES (a) in each period of DURATION OF MARRIAGE.—Census of the 4th April, 1921.

(Exclusive of full-blood Aborigines.)

DURATION OF EXISTING MARRIAGE IN YEARS.	TROPICAL REGIONS.			NON-TROPICAL REGIONS.			AUSTRALIA.		
	Wives Born in Australia.	Wives Born outside Australia.	(b) Total.	Wives Born in Australia.	Wives Born outside Australia.	(b) Total.	Wives Born in Australia.	Wives Born outside Australia.	(b) Total.
0-4	29.72	13.16	24.41	22.25	18.07	21.41	22.43	17.85	21.50
5-9	26.28	12.62	21.91	21.76	14.02	20.23	21.87	13.96	20.28
10-14	17.80	11.53	15.80	16.61	12.57	15.80	16.64	12.52	15.80
15-19	10.07	12.22	10.76	11.84	11.91	11.85	11.80	11.92	11.82
20-24	7.16	11.08	8.42	9.19	10.61	9.47	9.14	10.63	9.44
25-29	4.18	11.41	6.48	6.28	8.06	6.63	6.23	8.21	6.63
30-34	2.46	10.49	5.03	5.33	7.83	5.83	5.26	7.95	5.80
35-39	1.21	9.13	3.75	3.59	6.40	4.15	3.53	6.52	4.13
40-4455	4.42	1.78	1.88	4.45	2.39	1.84	4.45	2.37
45 and over30	3.40	1.29	1.11	5.87	2.06	1.09	5.76	2.04
Unspecified27	.54	.37	.16	.21	.18	.17	.23	.19
TOTAL	100.00	100.00	100.00	100.00	100.00	100.00	100.00	100.00	100.00

(a) Includes only Wives who were enumerated with their Husbands.

(b) Includes wives whose birthplace was not stated.

18. AUSTRALIA.—STATES AND TERRITORIES.—URBAN AND RURAL DIVISIONS.—PERCENTAGE of WIVES^(a) in each period of DURATION OF MARRIAGE.—Census of the 4th April, 1921.

(Exclusive of full-blood Aborigines.)

DURATION OF EXISTING MARRIAGE IN YEARS.	URBAN.						RURAL.			(b) TOTAL.		
	METROPOLITAN.			PROVINCIAL.			Wives Born in Australia.	Wives Born outside Australia.	(c) Total.	Wives Born in Australia.	Wives Born outside Australia.	(c) Total.
	Wives Born in Australia.	Wives Born outside Australia.	(c) Total.	Wives Born in Australia.	Wives Born outside Australia.	(c) Total.						
AUSTRALIA.												
0-4	23.55	17.88	22.18	22.11	15.85	20.95	21.25	18.99	20.88	22.43	17.85	21.50
5-9	22.60	14.42	20.64	21.92	12.77	20.24	20.97	13.71	19.81	21.87	13.96	20.28
10-14	15.87	12.66	15.10	16.70	12.60	15.95	17.52	12.17	16.66	16.64	12.52	15.80
15-19	11.05	12.15	11.31	11.95	12.06	11.97	12.63	11.43	12.43	11.80	11.92	11.82
20-24	8.95	10.94	9.42	9.23	10.65	9.49	9.32	10.03	9.44	9.14	10.63	9.44
25-29	6.20	8.24	6.69	6.25	8.43	6.64	6.26	8.02	6.53	6.23	8.21	6.63
30-34	5.51	8.11	6.13	5.16	8.27	5.73	5.02	7.45	5.41	5.26	7.95	5.80
35-39	3.57	6.40	4.25	3.39	7.07	4.07	3.55	6.44	4.02	3.53	6.52	4.13
40-44	1.70	4.20	2.30	1.88	5.11	2.48	1.99	4.56	2.40	1.84	4.45	2.37
45 and over84	4.79	1.80	1.26	6.96	2.31	1.31	6.94	2.22	1.09	5.76	2.04
Unspecified16	.21	.18	.15	.23	.17	.18	.26	.20	.17	.23	.19
TOTAL	100.00	100.00	100.00	100.00	100.00	100.00	100.00	100.00	100.00	100.00	100.00	100.00

NEW SOUTH WALES.

0-4	24.24	18.39	22.76	22.31	17.88	21.53	20.85	19.93	20.71	22.68	18.60	21.86
5-9	23.42	15.74	21.50	22.29	14.43	20.94	20.88	14.45	20.00	22.32	15.20	20.91
10-14	16.15	13.54	15.48	16.92	13.75	16.36	17.45	13.33	16.88	16.76	13.55	16.11
15-19	10.90	12.21	11.22	11.70	12.41	11.82	12.58	11.74	12.46	11.64	12.16	11.73
20-24	8.32	10.72	8.92	8.74	10.68	9.08	9.40	10.06	9.48	8.77	10.58	9.13
25-29	5.81	8.09	6.38	5.97	7.39	6.21	6.27	7.77	6.47	5.99	7.87	6.37
30-34	4.88	7.46	5.54	5.01	7.11	5.37	4.84	6.66	5.10	4.90	7.22	5.36
35-39	3.43	6.19	4.12	3.46	5.93	3.89	3.60	5.78	3.90	3.49	6.04	4.00
40-44	1.70	3.76	2.22	1.96	4.35	2.38	2.22	4.21	2.50	1.93	3.97	2.34
45 and over94	3.69	1.65	1.50	5.90	2.27	1.72	5.86	2.30	1.33	4.61	1.99
Unspecified21	.21	.21	.14	.17	.15	.19	.21	.20	.19	.20	.20
TOTAL	100.00	100.00	100.00	100.00	100.00	100.00	100.00	100.00	100.00	100.00	100.00	100.00

VICTORIA.

0-4	23.10	18.96	22.30	19.64	16.21	19.23	20.29	20.85	20.35	21.64	19.25	21.25
5-9	21.74	13.13	20.11	19.71	10.22	18.60	19.87	12.57	18.98	20.80	12.80	19.54
10-14	14.96	12.09	14.41	15.89	11.03	15.33	17.19	11.33	16.48	15.89	11.82	15.25
15-19	11.04	11.70	11.16	12.66	10.58	12.41	12.88	10.33	12.56	11.91	11.21	11.80
20-24	9.39	10.30	9.56	10.45	8.36	10.21	9.67	8.93	9.58	9.63	9.75	9.65
25-29	6.72	8.09	6.98	7.48	7.16	7.45	6.85	7.20	6.89	6.86	7.76	7.00
30-34	6.73	8.68	7.10	6.67	7.61	6.78	5.98	7.18	6.13	6.44	8.17	6.72
35-39	3.95	6.38	4.41	4.06	7.40	4.44	4.04	5.78	4.26	4.00	6.28	4.36
40-44	1.62	4.57	2.18	2.11	6.80	2.66	2.04	4.84	2.38	1.84	4.82	2.31
45 and over62	5.95	1.64	1.17	14.48	2.72	1.08	10.77	2.26	.86	7.97	1.98
Unspecified13	.15	.15	.16	.15	.17	.11	.22	.13	.13	.17	.14
TOTAL	100.00	100.00	100.00	100.00	100.00	100.00	100.00	100.00	100.00	100.00	100.00	100.00

QUEENSLAND.

0-4	27.44	14.04	22.32	26.81	11.41	22.03	24.85	14.24	21.87	26.07	13.51	22.06
5-9	25.87	13.21	21.05	25.03	10.20	20.43	24.66	12.01	21.12	25.09	12.03	20.93
10-14	17.07	11.11	14.80	17.74	11.42	15.78	18.89	11.23	16.74	18.10	11.23	15.91
15-19	9.62	11.99	10.51	10.18	11.74	10.65	11.71	11.54	11.67	10.74	11.76	11.06
20-24	7.88	11.81	9.37	8.35	11.51	9.33	8.26	11.17	9.08	8.17	11.48	9.23
25-29	4.96	9.33	6.63	5.09	10.73	6.84	4.84	10.03	6.28	4.93	9.94	6.52
30-34	3.71	10.75	6.39	3.37	11.15	5.79	3.30	9.88	5.14	3.44	10.49	5.68
35-39	2.08	7.95	4.33	1.93	9.61	4.33	1.95	8.80	3.87	1.98	8.67	4.12
40-4478	4.86	2.34	.88	6.12	2.50	.85	5.25	2.08	.84	5.31	2.26
45 and over46	4.70	2.08	.51	5.75	2.13	.44	5.55	1.87	.46	5.28	2.00
Unspecified13	.25	.18	.11	.36	.19	.25	.30	.28	.18	.30	.23
TOTAL	100.00	100.00	100.00	100.00	100.00	100.00	100.00	100.00	100.00	100.00	100.00	100.00

(a) Includes only Wives who were enumerated with their Husbands.

(b) Includes migratory not shown separately.

(c) Includes unspecified birthplace not shown separately.

18. AUSTRALIA.—STATES AND TERRITORIES.—URBAN AND RURAL DIVISIONS.—PERCENTAGE of WIVES^(a) in each period of DURATION OF MARRIAGE—*continued.*

DURATION OF EXISTING MARRIAGE IN YEARS.	URBAN.						RURAL.			(b) TOTAL.		
	METROPOLITAN.			PROVINCIAL.			Wives Born in Australia.	Wives Born outside Australia.	(c) Total.	Wives Born in Australia.	Wives Born outside Australia.	(c) Total.
	Wives Born in Australia.	Wives Born outside Australia.	(c) Total.	Wives Born in Australia.	Wives Born outside Australia.	(c) Total.						
SOUTH AUSTRALIA.												
0-4	21.82	16.83	20.91	22.11	17.47	21.57	21.18	20.21	21.10	21.60	17.66	21.04
5-9	22.10	12.44	20.35	21.13	11.26	20.01	20.62	11.48	19.81	21.43	12.15	20.12
10-14	16.98	11.16	15.92	16.80	10.87	16.15	17.03	7.46	16.15	16.98	10.32	16.03
15-19	10.87	10.77	10.85	11.94	9.44	11.66	12.14	7.86	11.76	11.46	9.98	11.25
20-24	8.70	10.16	8.96	8.55	8.28	8.51	8.68	7.67	8.58	8.67	9.46	8.78
25-29	6.39	8.11	6.70	6.57	8.15	6.74	6.60	6.91	6.62	6.49	7.83	6.68
30-34	5.24	7.30	5.62	5.36	7.50	5.61	5.18	6.69	5.31	5.23	7.16	5.50
35-39	4.01	7.79	4.70	3.71	7.76	4.17	4.23	7.46	4.54	4.08	7.70	4.60
40-44	2.49	6.30	3.18	2.42	5.43	2.77	2.53	8.04	3.02	2.50	6.64	3.08
45 and over	1.27	8.91	2.66	1.31	13.58	2.68	1.70	15.86	2.98	1.44	10.83	2.78
Unspecified13	.23	.15	.10	.26	.13	.11	.36	.13	.12	.27	.14
TOTAL	100.00	100.00	100.00	100.00	100.00	100.00	100.00	100.00	100.00	100.00	100.00	100.00

WESTERN AUSTRALIA.												
0-4	20.61	19.02	20.00	18.58	17.69	18.32	20.41	22.74	21.15	20.24	20.21	20.21
5-9	20.20	16.25	18.73	21.39	18.29	20.60	20.05	19.57	19.86	20.34	17.66	19.42
10-14	15.94	14.08	15.25	18.02	14.79	17.18	18.85	15.42	17.73	17.36	14.62	16.42
15-19	14.44	14.41	14.42	15.14	15.08	15.13	14.48	14.25	14.40	14.55	14.41	14.50
20-24	12.39	12.98	12.61	11.77	11.46	11.68	10.69	10.27	10.57	11.64	11.86	11.72
25-29	6.73	7.98	7.19	6.62	7.48	6.85	6.20	6.07	6.16	6.51	7.25	6.76
30-34	5.02	6.37	5.53	4.51	5.94	4.87	4.36	4.63	4.46	4.69	5.70	5.04
35-39	2.71	3.80	3.12	1.99	3.15	2.31	2.51	3.12	2.71	2.52	3.49	2.86
40-44	1.16	2.31	1.59	1.22	2.79	1.64	1.43	1.67	1.51	1.28	2.13	1.57
45 and over68	2.58	1.38	.70	3.15	1.33	.81	1.96	1.18	.73	2.42	1.30
Unspecified12	.22	.18	.06	.18	.09	.21	.30	.27	.14	.25	.20
TOTAL	100.00	100.00	100.00	100.00	100.00	100.00	100.00	100.00	100.00	100.00	100.00	100.00

TASMANIA.												
0-4	22.68	20.67	22.43	18.94	17.91	18.82	20.47	24.23	20.79	20.65	21.32	20.71
5-9	20.04	11.69	18.97	19.28	10.85	18.27	19.38	10.25	18.59	19.52	10.92	18.61
10-14	15.34	12.91	15.01	14.00	8.80	13.39	16.11	11.64	15.73	15.38	11.22	14.94
15-19	11.48	13.10	11.71	14.36	11.36	14.01	13.37	10.62	13.13	13.14	11.60	12.98
20-24	9.47	10.95	9.68	10.72	11.26	10.76	9.88	10.25	9.90	9.99	10.75	10.06
25-29	6.34	6.92	6.40	7.02	10.13	7.40	6.00	7.03	6.08	6.35	7.88	6.50
30-34	5.46	7.02	5.64	6.19	7.58	6.36	5.54	7.17	5.69	5.68	7.23	5.85
35-39	4.47	6.92	4.78	4.73	7.37	5.04	4.28	6.30	4.45	4.44	6.79	4.69
40-44	2.70	3.84	2.84	2.91	5.63	3.23	2.70	4.90	2.90	2.75	4.77	2.97
45 and over	1.62	5.61	2.14	1.57	8.91	2.42	1.88	7.39	2.36	1.73	7.26	2.32
Unspecified40	.37	.40	.28	.20	.30	.39	.22	.38	.37	.26	.37
TOTAL	100.00	100.00	100.00	100.00	100.00	100.00	100.00	100.00	100.00	100.00	100.00	100.00

DURATION OF EXISTING MARRIAGE IN YEARS.	NORTHERN TERRITORY.						FEDERAL CAPITAL TERRITORY.					
	URBAN—PROVINCIAL.			RURAL.			TOTAL.			Wives Born in Australia.	Wives Born outside Australia.	Total.
	Wives Born in Australia.	Wives Born outside Australia.	Total.	Wives Born in Australia.	Wives Born outside Australia.	Total.	Wives Born in Australia.	Wives Born outside Australia.	Total.			
0-4	40.37	26.00	35.85	39.74	34.38	38.18	40.11	29.27	36.80	20.27	26.14	21.59
5-9	25.69	14.00	22.01	21.80	15.62	20.00	24.06	14.63	21.19	30.23	27.27	29.56
10-14	13.76	16.00	14.47	12.82	9.38	11.82	13.37	13.41	13.38	17.28	18.18	17.48
15-19	5.50	14.00	8.18	7.69	9.38	8.18	6.42	12.20	8.18	5.98	6.82	6.17
20-24	5.50	10.00	6.92	7.69	18.75	10.91	6.42	13.41	8.55	7.97	4.54	7.20
25-29	2.75	6.00	3.77	5.13	6.25	5.45	3.74	6.10	4.46	5.65	5.68	5.66
30-34	3.67	6.00	4.40	3.85	..	2.73	3.74	3.66	3.72	5.31	1.14	4.37
35-39	1.84	4.00	2.51	..	3.12	.91	1.07	3.66	1.86	3.99	5.68	4.37
40-44	2.00	.63	..	3.12	.91	..	2.44	.74	1.33	1.14	1.28
45 and over	1.99	2.27	2.06
Unspecified92	2.00	1.26	1.28	..	.91	1.67	1.22	1.12	..	1.14	.26
TOTAL	100.00	100.00	100.00	100.00	100.00	100.00	100.00	100.00	100.00	100.00	100.00	100.00

(a) Includes only Wives who were enumerated with their Husbands.

(b) Includes migratory not shown separately.

(c) Includes unspecified birthplace not shown separately.

19. AUSTRALIA.—POPULATION OF AUSTRALIA according to the RELATIVE BIRTHPLACES

(Exclusive of

BIRTHPLACES

Number.	BIRTHPLACES OF FATHERS.	BIRTHPLACES														
		AUSTRALASIA.				EUROPE.										
		Commonwealth of Australia.	New Zealand.	Other Countries in Australasia (a)	Total Australasia.	British Isles.	Denmark.	France.	Germany.	Greece.	Italy.	Netherlands.	Norway.	Poland.	Russia.	Sweden.
AUSTRALASIA.																
1	Australia	2,454,139	17,950	126	2,472,215	218,484	838	659	6,744	23	217	70	274	168	146	210
2	New Zealand	23,806	5,111	2	28,919	4,751	22	15	52	7	10	4	2
3	Other Countries in Australasia (a)	207	5	202	414	64	1	1
	TOTAL, AUSTRALASIA	2,478,152	23,066	330	2,501,548	223,299	860	674	6,797	23	217	71	281	178	150	212
EUROPE.																
4	British Isles	595,124	10,763	146	606,033	1,619,982	1,048	2,525	4,987	79	250	220	338	191	198	252
5	Denmark	7,194	96	..	7,290	4,887	9,691	48	1,263	..	4	18	185	50	3	299
6	France	3,724	46	4	3,774	3,837	24	3,343	262	2	42	16	1	14	10	14
7	Germany	29,269	306	6	29,581	13,162	575	272	58,958	9	21	79	76	256	41	54
8	Greece	733	49	1	783	567	2	15	7	4,127	1	1
9	Italy	3,874	79	..	3,953	1,908	20	84	62	1	11,440	2	1	6	7	6
10	Netherlands	942	20	2	964	966	5	21	155	..	1,648	6	7	2
11	Norway	3,665	62	1	3,728	1,843	122	12	104	2	3,246	1	5	137
12	Poland	1,116	38	..	1,154	1,226	30	38	379	..	3	18	4	3,545	140	7
13	Russia	1,206	55	..	1,261	1,071	6	39	149	..	6	5	3	175	6,281	8
14	Sweden	7,109	127	..	7,236	3,400	255	28	228	..	1	5	156	..	6	5,528
15	Switzerland	2,149	29	4	2,182	1,578	14	103	326	..	67	4	2	8	20	2
16	Other Countries in Europe	4,167	72	7	4,246	2,856	63	118	304	23	42	18	4	81	159	30
	TOTAL, EUROPE	660,272	11,742	171	672,185	1,657,283	11,855	6,646	67,184	4,241	11,878	2,035	4,016	4,334	6,877	6,339
ASIA.																
17	British India	3,667	126	1	3,794	2,214	1	24	12	..	3	2	1	1
18	China	3,326	22	..	3,348	1,019	3	4	25	..	1	..	2	2
19	Japan	193	1	..	194	59	1
20	Syria	432	12	..	444	57	..	6	..	4	1	2	42	..
21	Other Countries in Asia	1,338	14	2	1,354	442	..	4	14	7	1	5	1	..	3	..
	TOTAL, ASIA	8,956	175	3	9,134	3,791	4	38	52	11	6	7	3	4	46	3
AFRICA.																
22	Union of South Africa	1,604	62	..	1,666	775	5	6	8	3	..	1
23	Other Countries in Africa	857	16	..	873	374	..	27	5	1	1	1	..	1	2	..
	TOTAL, AFRICA	2,461	78	..	2,539	1,149	5	33	13	1	1	4	..	2	2	..
AMERICA.																
24	Canada	3,047	74	..	3,121	2,631	3	22	21	2	3	..	1	1
25	United States of America	7,457	214	8	7,679	6,206	12	50	122	..	11	3	12	4	7	20
26	Other Countries in America	1,787	28	2	1,817	1,946	5	16	33	..	7	7	2	2
	TOTAL, AMERICA	12,291	316	10	12,617	10,783	20	88	176	..	18	12	15	4	10	23
27	POLYNESIA	1,714	10	12	1,736	197	..	13	5	1	2	..
28	AT SEA	5,915	36	2	5,953	1,779	10	6	76	1	2	..
29	UNSPECIFIED	21,651	224	11	21,886	6,450	70	49	300	4	21	8	6	27	13	13
	TOTAL	3,191,412	35,647	539	3,227,598	1,904,731	12,824	7,547	74,603	4,281	12,141	2,137	4,324	4,550	7,102	6,590

(b) Norfolk Island, Papua, and Territory of New Guinea.

of FATHERS and MOTHERS.—Census of the 4th April, 1921.

full-blood Aborigines.)

OF MOTHERS.

EUROPE.			ASIA.						AFRICA.			AMERICA.									
Switzerland.	Other Countries in Europe.	Total Europe.	British India.	China.	Japan.	Syria.	Other Countries in Asia.	Total Asia.	Union of South Africa.	Other Countries in Africa.	Total Africa.	Canada.	United States of America.	Other Countries in America.	Total America.	Polynesia.	At Sea.	Unspecified.	Total.	Number.	
193	503	228,529	1,501	81	30	35	298	1,945	1,290	276	1,566	696	2,341	458	3,495	703	3,281	5,689	2,717,423	1	
..	10	4,873	51	4	..	12	6	73	51	7	58	32	85	27	144	60	41	116	34,284	2	
..	1	67	1	1	1	..	1	484	3	
193	514	233,469	1,552	85	30	47	304	2,018	1,341	284	1,625	728	2,426	485	3,639	764	3,322	5,806	2,752,191		
392	1,177	1,631,639	3,221	49	44	12	415	3,741	1,841	524	2,365	1,844	3,633	1,381	6,858	439	3,687	5,963	2,260,725	4	
15	67	16,530	18	1	4	23	29	5	34	9	48	10	67	18	40	119	24,121	5	
62	108	7,735	11	9	4	24	10	62	72	22	55	13	90	98	32	78	11,903	6	
284	237	74,024	41	1	14	56	42	4	46	24	116	26	166	21	257	389	104,540	7	
..	31	4,751	3	39	6	48	..	21	21	..	4	1	5	11	5,619	8	
70	42	13,649	6	13	22	41	8	12	20	5	23	15	43	..	13	43	17,762	9	
6	24	2,841	..	1	21	22	13	5	18	2	22	5	29	1	9	13	3,897	10	
6	28	5,506	9	6	15	10	..	10	2	14	1	17	1	16	32	9,325	11	
11	62	5,463	13	4	17	1	..	1	4	21	4	29	3	3	42	6,712	12	
13	83	7,839	7	76	9	92	2	10	12	1	34	1	36	..	3	24	9,267	13	
15	55	9,677	13	3	16	10	2	12	4	26	2	32	3	33	67	17,076	14	
2,203	29	4,356	5	2	7	16	9	25	3	14	..	17	10	8	27	6,632	15	
19	8,165	11,882	27	1	1	116	11	156	30	21	51	11	37	19	67	4	43	74	16,523	16	
3,096	10,108	1,795,892	3,361	53	45	278	521	4,258	2,012	675	2,687	1,931	4,047	1,478	7,456	598	4,144	6,882	2,494,102		
4	10	2,272	3,088	4	1	2	18	3,113	23	24	47	8	20	24	52	13	21	28	9,340	17	
12	4	1,074	4	16,020	14	..	41	16,079	3	..	3	1	9	1	11	4	2	46	20,567	18	
..	..	60	2,693	..	2	2,695	1	1	2	5	2,956	19	
..	24	136	..	1	1	3,187	2	3,191	..	29	29	..	7	3	10	6	3,816	20	
1	9	487	12	12	9	5	2,466	2,504	3	24	27	4	9	2	15	5	6	19	4,417	21	
17	47	4,029	3,104	16,037	2,718	3,194	2,529	27,582	29	77	106	13	46	31	90	22	29	104	41,096		
..	8	806	14	5	19	660	16	676	9	13	3	25	11	4	27	3,234	22	
4	12	428	2	12	4	18	11	588	599	6	3	3	12	8	2	10	1,950	23	
4	20	1,234	16	12	9	37	671	604	1,275	15	16	6	37	19	6	37	5,184		
2	10	2,696	17	3	4	24	10	2	12	1,041	138	11	1,190	10	4	27	7,084	24	
9	26	6,482	22	1	1	3	11	38	51	8	59	103	2,506	34	2,643	26	30	99	17,056	25	
6	15	2,039	15	6	21	8	4	12	16	13	556	585	14	10	22	4,520	26	
17	51	11,217	54	4	1	3	21	83	69	14	83	1,160	2,657	601	4,418	50	44	148	28,660		
..	..	218	4	1	3	8	..	5	5	1	4	4	9	1,385	2	19	3,382	27	
..	..	1,877	11	1	2	14	6	1	7	4	13	9	26	..	58	62	7,997	28	
16	30	7,007	36	3	..	3	4	46	29	7	36	7	57	19	83	33	126	73,905	103,122	29	
3,343	10,770	2,054,943	8,138	16,184	2,794	3,537	3,393	34,046	4,157	1,667	5,824	3,859	9,266	2,633	15,758	2,871	7,731	86,963	5,435,734		

20. AUSTRALIA.—STATES AND TERRITORIES.—URBAN AND RURAL DIVISIONS.—Number of MALE and FEMALE HOUSEHOLDERS occupying PRIVATE HOUSES, TENEMENTS, or FLATS, classified according to Number of DEPENDENT CHILDREN under 14 Years in conjunction with GRADE OF OCCUPATION.—Census of the 4th April, 1921.
(Exclusive of full-blood Aborigines.)

GRADE OF OCCUPATION OF HOUSEHOLDER.	NUMBER OF HOUSEHOLDERS WITH DEPENDENT CHILDREN AS UNDER.													Total.	Average Dependent Children per Householder.
	0	1	2	3	4	5	6	7	8	9	10 and Over.	Not Stated.			
AUSTRALIA.															
METROPOLITAN—MALE HOUSEHOLDERS.															
Employer	13,281	6,706	5,705	3,409	1,639	706	260	93	16	8	..	8	31,831	1.28	
Working on own Account	20,000	8,682	6,814	4,055	2,196	1,053	496	130	31	8	..	11	43,476	1.21	
Assisting, not receiving Wages or Salary .. .	77	29	20	11	4	..	1	1	143	.92	
Wage Earner	91,040	61,374	49,552	29,725	15,453	7,010	2,843	799	185	47	6	103	258,137	1.44	
Unemployed	9,868	4,284	3,113	1,924	1,154	579	238	70	17	3	..	2	21,252	1.22	
Not Applicable	20,329	2,447	1,250	651	319	162	55	16	..	3	..	10	25,242	.37	
Not Stated	4,023	1,738	1,300	860	480	215	85	33	10	1	..	6	8,751	1.23	
TOTAL	158,618	85,260	67,754	40,335	21,245	9,725	3,978	1,142	259	70	6	140	388,832	1.31	
METROPOLITAN—FEMALE HOUSEHOLDERS.															
Employer	967	139	59	30	11	5	1,211	.34	
Working on own Account	4,101	624	340	167	63	14	10	2	1	1	5,323	.42	
Assisting, not receiving Wages or Salary .. .	10	3	..	1	14	.43	
Wage Earner	6,332	1,324	884	449	150	60	12	3	..	1	..	2	9,217	.59	
Unemployed	451	86	50	24	15	4	630	.54	
Not Applicable	47,000	6,925	3,869	2,166	1,114	435	164	33	8	1	..	62	61,777	.47	
Not Stated	616	133	87	46	19	6	2	909	.62	
TOTAL	59,477	9,234	5,289	2,883	1,372	524	188	38	9	2	..	65	79,081	.48	
URBAN PROVINCIAL—MALE HOUSEHOLDERS.															
Employer	5,503	2,750	2,525	1,802	1,049	520	232	89	21	6	2	1	14,500	1.54	
Working on own Account	11,651	4,647	3,820	2,836	1,743	987	472	187	56	13	..	22	26,434	1.42	
Assisting, not receiving Wages or Salary .. .	33	9	11	12	2	1	2	70	1.37	
Wage Earner	31,998	23,460	20,434	14,308	8,819	4,706	2,042	686	174	34	5	51	106,717	1.73	
Unemployed	4,867	2,162	1,690	1,239	835	489	210	92	11	3	11,598	1.47	
Not Applicable	10,504	1,256	631	404	237	84	54	14	6	2	..	5	13,197	.42	
Not Stated	1,260	617	572	424	310	197	93	34	13	5	..	2	3,527	1.76	
TOTAL	65,816	34,901	29,683	21,025	12,995	6,984	3,103	1,102	283	63	7	81	176,043	1.55	
URBAN PROVINCIAL—FEMALE HOUSEHOLDERS.															
Employer	324	59	30	14	9	3	1	..	1	441	.51	
Working on own Account	1,607	305	186	117	50	17	3	2	2,287	.59	
Assisting, not receiving Wages or Salary .. .	3	3	.00	
Wage Earner	1,542	416	319	216	96	51	11	3	1	4	2,659	.92	
Unemployed	103	24	16	8	3	1	155	.63	
Not Applicable	18,167	2,995	1,954	1,297	752	354	182	65	13	5	2	19	25,805	.67	
Not Stated	227	56	58	34	24	6	7	2	414	1.10	
TOTAL	21,973	3,855	2,563	1,686	934	432	204	72	15	5	2	23	31,764	.69	
RURAL—MALE HOUSEHOLDERS.															
Employer	23,438	9,548	8,503	6,486	4,503	2,567	1,391	539	195	36	9	30	57,245	1.59	
Working on own Account	64,043	22,506	19,030	14,573	10,379	6,672	3,667	1,555	549	139	32	113	143,258	1.52	
Assisting, not receiving Wages or Salary .. .	247	64	37	25	10	11	3	..	1	398	.84	
Wage Earner	60,741	25,810	23,711	18,548	12,828	7,727	3,989	1,500	466	106	20	133	155,579	1.66	
Unemployed	5,730	1,651	1,436	1,160	873	574	321	109	37	9	..	6	11,906	1.46	
Not Applicable	13,507	1,377	730	430	267	171	84	27	9	1	2	14	16,619	.41	
Not Stated	4,131	1,643	1,500	1,251	930	652	357	144	42	19	2	20	10,691	1.79	
TOTAL	171,837	62,599	54,947	42,473	29,790	18,374	9,812	3,874	1,299	310	65	316	395,696	1.54	
RURAL—FEMALE HOUSEHOLDERS.															
Employer	1,410	266	169	78	60	25	13	2	2	1	..	1	2,027	.65	
Working on own Account	2,957	619	358	246	133	63	27	14	6	4	4,427	.73	
Assisting, not receiving Wages or Salary .. .	8	1	1	1	1	12	.83	
Wage Earner	1,613	392	267	182	116	45	24	5	3	2,647	.89	
Unemployed	65	17	14	5	2	3	4	110	.97	
Not Applicable	17,747	3,062	1,890	1,341	886	476	237	95	27	5	4	38	25,808	.74	
Not Stated	338	79	51	40	28	18	7	2	563	.99	
TOTAL	24,138	4,436	2,750	1,893	1,226	630	312	118	38	6	4	43	35,594	.75	

20. AUSTRALIA—STATES AND TERRITORIES.—URBAN AND RURAL DIVISIONS.—Number of MALE and FEMALE HOUSEHOLDERS occupying PRIVATE HOUSES, TENEMENTS, or FLATS, classified according to Number of DEPENDENT CHILDREN under 14 Years in conjunction with GRADE OF OCCUPATION—continued.

GRADE OF OCCUPATION OF HOUSEHOLDER.	NUMBER OF HOUSEHOLDERS WITH DEPENDENT CHILDREN AS UNDER.												Total.	Average Dependent Children per Householder.
	0	1	2	3	4	5	6	7	8	9	10 and Over.	Not Stated.		

AUSTRALIA—continued.

AUSTRALIA—MALE HOUSEHOLDERS.

Employer	42,222	19,004	16,733	11,697	7,191	3,793	1,883	721	232	50	11	39	103,576	1.49
Working on own Account	95,694	35,835	29,664	21,464	14,318	8,712	4,635	1,872	636	160	32	146	213,168	1.45
Assisting, not receiving Wages or Salary ..	357	102	68	48	16	12	4	1	3	611	.92
Wage Earner	183,779	110,644	93,697	62,581	37,100	19,443	8,874	2,985	825	187	31	287	520,433	1.57
Unemployed	20,465	8,097	6,239	4,323	2,862	1,642	769	271	65	15	..	8	44,756	1.35
Not Applicable	44,340	5,080	2,611	1,485	823	417	193	57	15	6	2	29	55,058	.40
Not Stated	9,414	3,998	3,372	2,535	1,720	1,064	535	211	65	25	2	28	22,969	1.57
TOTAL	396,271	182,760	152,384	104,133	64,030	35,083	16,893	6,118	1,841	443	78	537	960,571	1.45

AUSTRALIA—FEMALE HOUSEHOLDERS.

Employer	2,701	464	258	122	80	33	14	2	3	1	..	1	3,679	.53
Working on own Account	8,665	1,548	884	530	246	94	40	18	7	5	12,037	.56
Assisting, not receiving Wages or Salary ..	21	4	1	2	1	29	.55
Wage Earner	9,487	2,132	1,470	847	362	156	47	11	4	1	..	6	14,523	.71
Unemployed	619	127	80	37	20	8	4	895	.61
Not Applicable	82,914	12,982	7,713	4,804	2,752	1,265	583	193	48	11	6	119	113,390	.58
Not Stated	1,181	268	196	120	71	30	16	4	1,886	.84
TOTAL	105,588	17,525	10,602	6,462	3,532	1,586	704	228	62	13	6	131	146,439	.59

NEW SOUTH WALES.

METROPOLITAN—MALE HOUSEHOLDERS.

Employer	4,582	2,439	2,043	1,261	586	251	86	28	7	2	..	2	11,287	1.30
Working on own Account	7,038	3,204	2,512	1,463	826	365	180	44	10	1	..	4	15,647	1.23
Assisting, not receiving Wages or Salary ..	26	11	8	1	2	1	49	.92
Wage Earner	32,710	23,343	19,054	11,455	5,910	2,623	1,067	301	68	10	2	67	96,610	1.47
Unemployed	3,805	1,682	1,280	722	475	246	97	35	11	8,353	1.25
Not Applicable	7,247	862	418	200	102	45	13	7	4	8,398	.34
Not Stated	1,818	795	581	371	213	92	23	10	1	1	..	2	3,907	1.18
TOTAL	57,226	32,336	25,896	15,473	8,114	3,622	1,466	426	97	14	2	79	144,751	1.34

METROPOLITAN—FEMALE HOUSEHOLDERS.

Employer	338	53	21	7	5	424	.32
Working on own Account	1,356	224	120	50	26	3	5	1	1,785	.43
Assisting, not receiving Wages or Salary ..	2	2	4	.50
Wage Earner	2,155	510	342	157	65	18	4	2	3,253	.63
Unemployed	150	34	22	4	5	2	217	.55
Not Applicable	16,707	2,775	1,506	819	418	172	61	15	1	43	22,517	.50
Not Stated	242	56	41	18	9	4	1	371	.68
TOTAL	20,950	3,654	2,052	1,055	528	199	71	18	1	43	28,571	.51

URBAN PROVINCIAL—MALE HOUSEHOLDERS.

Employer	2,494	1,287	1,225	878	516	260	141	53	11	3	6,868	1.61
Working on own Account	5,921	2,466	2,102	1,571	978	547	256	90	32	3	..	18	13,984	1.47
Assisting, not receiving Wages or Salary ..	13	4	6	8	1	1	33	1.58
Wage Earner	15,880	12,294	10,732	7,617	4,661	2,457	1,098	337	76	13	4	25	55,194	1.76
Unemployed	2,148	1,072	806	630	403	230	104	42	5	1	5,441	1.53
Not Applicable	4,777	589	303	191	110	38	28	6	2	1	..	2	6,047	.44
Not Stated	814	375	356	269	193	120	53	19	9	3	..	1	2,212	1.73
TOTAL	32,047	18,087	15,530	11,164	6,862	3,652	1,680	547	136	24	4	46	89,779	1.60

URBAN PROVINCIAL—FEMALE HOUSEHOLDERS.

Employer	133	25	16	10	5	2	1	192	.64
Working on own Account	621	140	96	61	26	9	1	1	955	.71
Wage Earner	639	217	178	126	48	29	7	3	1	4	1,252	1.09
Unemployed	39	14	7	6	2	68	.79
Not Applicable	7,277	1,447	953	621	364	174	95	26	7	4	1	10	10,979	.77
Not Stated	103	22	36	16	16	5	6	204	1.31
TOTAL	8,812	1,865	1,286	840	461	219	110	30	8	4	1	14	13,650	.80

20. AUSTRALIA.—STATES AND TERRITORIES.—URBAN AND RURAL DIVISIONS.—Number of MALE and FEMALE HOUSEHOLDERS occupying PRIVATE HOUSES, TENEMENTS, or FLATS, classified according to Number of DEPENDENT CHILDREN under 14 Years in conjunction with GRADE OF OCCUPATION—continued.

GRADE OF OCCUPATION OF HOUSEHOLDER.	NUMBER OF HOUSEHOLDERS WITH DEPENDENT CHILDREN AS UNDER.												Total.	Average Dependent Children per Householder.
	0	1	2	3	4	5	6	7	8	9	10 and Over.	Not Stated.		

NEW SOUTH WALES—continued.

RURAL—MALE HOUSEHOLDERS.

Employer	6,657	2,718	2,492	1,954	1,374	744	403	167	63	8	1	8	16,589	1.62
Working on own Account	18,235	6,724	5,945	4,556	3,439	2,257	1,247	525	166	42	11	32	43,179	1.63
Assisting, not receiving														
Wages or Salary	54	22	17	5	3	3	1	105	1.01
Wage Earner	19,541	9,202	8,830	6,881	4,794	2,855	1,469	520	147	42	8	36	54,325	1.72
Unemployed	1,648	507	471	403	301	213	99	30	11	3	3,686	1.59
Not Applicable	4,432	412	243	126	83	51	20	6	2	6	5,381	.38
Not Stated	1,530	600	570	460	349	248	144	62	19	7	..	6	3,995	1.82
TOTAL	52,097	20,185	18,568	14,385	10,343	6,371	3,382	1,310	409	102	20	88	127,260	1.63

RURAL—FEMALE HOUSEHOLDERS.

Employer	405	75	51	26	24	9	5	595	.72
Working on own Account	705	174	108	71	32	16	6	2	2	1,116	.79
Assisting, not receiving														
Wages or Salary	1	1	3.00
Wage Earner	418	124	87	71	44	15	9	3	2	773	1.10
Unemployed	26	7	3	1	1	2	2	42	1.00
Not Applicable	5,013	1,055	636	433	302	161	91	27	9	1	1	8	7,737	.84
Not Stated	104	32	18	20	7	5	6	1	193	1.16
TOTAL	6,671	1,467	903	623	410	208	119	33	13	1	1	8	10,457	.85

NEW SOUTH WALES—MALE HOUSEHOLDERS.

Employer	13,733	6,444	5,760	4,093	2,476	1,255	630	248	81	13	1	10	34,744	1.52
Working on own Account	31,194	12,394	10,559	7,590	5,243	3,169	1,683	659	208	46	11	54	72,810	1.51
Assisting, not receiving														
Wages or Salary	93	37	31	14	6	3	..	1	2	187	1.09
Wage Earner	68,131	44,839	38,616	25,953	15,365	7,935	3,634	1,158	291	65	14	128	206,129	1.62
Unemployed	7,601	3,261	2,557	1,755	1,179	689	300	107	27	4	17,480	1.41
Not Applicable	16,456	1,863	964	517	295	134	61	19	4	1	..	12	20,326	.38
Not Stated	4,162	1,770	1,507	1,100	755	460	220	91	29	11	..	9	10,114	1.55
TOTAL	141,370	70,608	59,994	41,022	25,319	13,645	6,528	2,283	642	140	26	213	361,790	1.51

NEW SOUTH WALES—FEMALE HOUSEHOLDERS.

Employer	876	153	88	43	34	11	6	1,211	.57
Working on own Account	2,682	538	324	182	84	28	12	4	2	3,856	.60
Assisting, not receiving														
Wages or Salary	2	2	..	1	5	1.00
Wage Earner	3,212	851	607	354	157	62	20	8	3	4	5,278	.81
Unemployed	215	55	32	11	8	4	2	327	.66
Not Applicable	28,997	5,277	3,095	1,873	1,084	507	247	68	17	5	2	61	41,233	.63
Not Stated	449	110	95	54	32	14	13	1	768	.97
TOTAL	36,433	6,986	4,241	2,518	1,399	626	300	81	22	5	2	65	52,678	.65

VICTORIA.

METROPOLITAN—MALE HOUSEHOLDERS.

Employer	5,042	2,426	2,085	1,160	522	208	77	40	3	5	..	5	11,573	1.21
Working on own Account	6,596	2,739	2,057	1,199	607	297	131	30	10	2	..	5	13,673	1.13
Assisting, not receiving														
Wages or Salary	42	12	9	9	2	..	1	75	.95
Wage Earner	32,185	20,352	16,222	9,286	4,735	2,146	857	223	51	15	1	21	86,094	1.37
Unemployed	3,071	1,224	829	512	281	128	70	16	1	1	6,133	1.10
Not Applicable	6,903	821	402	184	97	57	18	2	..	2	..	3	8,489	.35
Not Stated	1,299	550	382	241	135	52	22	6	3	2	2,692	1.13
TOTAL	55,138	28,124	21,986	12,591	6,379	2,888	1,176	317	68	24	1	37	128,729	1.24

METROPOLITAN—FEMALE HOUSEHOLDERS.

Employer	448	56	24	14	4	4	550	.33
Working on own Account	1,693	225	120	71	21	6	1	..	1	1	2,139	.38
Assisting, not receiving														
Wages or Salary	6	1	..	1	8	.50
Wage Earner	2,667	475	313	176	50	24	6	1	..	1	..	1	3,714	.54
Unemployed	200	36	22	11	9	2	280	.57
Not Applicable	17,463	2,309	1,237	684	333	128	45	10	6	14	22,229	.41
Not Stated	253	47	29	17	5	..	1	352	.52
TOTAL	22,730	3,149	1,745	974	422	164	53	11	7	1	..	16	29,272	.43

20. AUSTRALIA—STATES AND TERRITORIES.—URBAN AND RURAL DIVISIONS.—Number of MALE and FEMALE HOUSEHOLDERS occupying PRIVATE HOUSES, TENEMENTS, or FLATS, classified according to Number of DEPENDENT CHILDREN under 14 Years in conjunction with GRADE OF OCCUPATION—continued.

GRADE OF OCCUPATION OF HOUSEHOLDER.	NUMBER OF HOUSEHOLDERS WITH DEPENDENT CHILDREN AS UNDER.												Total.	Average Dependent Children per Householder.
	0	1	2	3	4	5	6	7	8	9	10 and Over.	Not Stated.		
VICTORIA—continued.														
URBAN PROVINCIAL—MALE HOUSEHOLDERS.														
Employer	1,345	637	575	366	187	104	30	11	7	3	..	1	3,266	1.38
Working on own Account	2,250	807	636	459	276	148	80	33	5	3	..	2	4,699	1.29
Assisting, not receiving														
Wages or Salary ..	11	2	3	1	1	1	1	20	1.40
Wage Earner	5,787	3,908	3,315	2,239	1,339	751	327	125	25	8	..	10	17,834	1.65
Unemployed	751	315	225	141	103	58	26	12	3	1	1,635	1.32
Not Applicable	2,612	305	132	98	51	20	12	3	1	2	3,236	.39
Not Stated	159	93	65	39	34	27	12	3	2	1	435	1.66
TOTAL	12,915	6,067	4,951	3,343	1,991	1,109	487	187	44	15	..	16	31,125	1.42
URBAN PROVINCIAL—FEMALE HOUSEHOLDERS.														
Employer	80	13	10	1	2	1	1	108	.53
Working on own Account	463	66	32	16	6	5	2	590	.41
Assisting, not receiving														
Wages or Salary ..	1	1	.00
Wage Earner	415	63	46	31	14	8	2	579	.61
Unemployed	32	4	2	1	39	.28
Not Applicable	5,423	642	420	265	162	66	41	15	2	6	7,042	.51
Not Stated	47	9	8	6	2	1	73	.79
TOTAL	6,461	797	518	320	186	80	45	16	3	6	8,432	.52
RURAL—MALE HOUSEHOLDERS.														
Employer	7,413	3,072	2,704	1,993	1,312	773	388	140	50	18	5	10	17,878	1.54
Working on own Account	18,829	6,826	5,388	3,993	2,691	1,613	946	333	146	36	8	29	40,838	1.42
Assisting, not receiving														
Wages or Salary ..	114	25	8	12	4	5	2	170	.76
Wage Earner	14,895	6,584	5,797	4,478	3,020	1,847	953	375	120	20	6	18	38,113	1.64
Unemployed	1,388	424	333	278	171	114	80	23	6	2	..	2	2,821	1.38
Not Applicable	4,364	469	227	139	82	55	20	9	2	..	1	5	5,373	.40
Not Stated	1,349	492	409	355	222	152	93	34	8	5	1	4	3,124	1.58
TOTAL	48,352	17,892	14,866	11,248	7,502	4,559	2,482	914	332	81	21	68	108,317	1.47
RURAL—FEMALE HOUSEHOLDERS.														
Employer	504	80	55	22	18	8	4	1	..	1	..	1	694	.59
Working on own Account	1,299	217	117	80	41	18	13	3	1	2	1,791	.59
Assisting, not receiving														
Wages or Salary ..	6	1	1	..	1	9	.78
Wage Earner	545	107	67	39	31	11	6	808	.73
Unemployed	17	2	7	1	1	28	.39
Not Applicable	7,075	970	588	397	259	150	56	24	5	2	3	13	9,542	.60
Not Stated	126	21	15	9	11	6	1	189	.84
TOTAL	9,572	1,398	850	548	361	193	81	30	6	3	3	16	13,061	.61
VICTORIA—MALE HOUSEHOLDERS.														
Employer	13,800	6,135	5,364	3,519	2,021	1,085	495	191	60	26	5	16	32,717	1.41
Working on own Account	27,675	10,372	8,081	5,651	3,574	2,058	1,157	396	161	41	8	36	59,210	1.34
Assisting, not receiving														
Wages or Salary ..	167	39	20	22	7	6	3	..	1	265	.86
Wage Earner	52,867	30,844	25,334	16,003	9,094	4,744	2,137	723	196	43	7	49	142,041	1.48
Unemployed	5,210	1,963	1,387	931	555	300	176	51	10	3	..	3	10,589	1.21
Not Applicable	13,879	1,595	761	421	230	132	50	14	3	2	1	10	17,098	.38
Not Stated	2,807	1,135	856	635	391	231	127	43	13	5	1	7	6,251	1.39
TOTAL	116,405	52,083	41,803	27,182	15,872	8,556	4,145	1,418	444	120	22	121	268,171	1.35
VICTORIA—FEMALE HOUSEHOLDERS.														
Employer	1,032	149	89	37	24	13	4	1	1	1	..	1	1,352	.48
Working on own Account	3,455	508	269	167	68	29	16	3	2	3	4,520	.46
Assisting, not receiving														
Wages or Salary ..	13	2	1	1	1	18	.61
Wage Earner	3,627	645	426	246	95	43	14	3	..	1	..	1	5,101	.58
Unemployed	249	42	31	13	9	2	1	347	.56
Not Applicable	29,961	3,921	2,245	1,346	754	344	142	49	13	2	3	33	38,813	.48
Not Stated	426	77	52	32	18	6	2	1	614	.65
TOTAL	38,763	5,344	3,113	1,842	969	437	179	57	16	4	3	38	50,765	.49

20. AUSTRALIA.—STATES AND TERRITORIES.—URBAN AND RURAL DIVISIONS.—Number of MALE and FEMALE HOUSEHOLDERS occupying PRIVATE HOUSES, TENEMENTS, or FLATS, classified according to Number of DEPENDENT CHILDREN under 14 Years in conjunction with GRADE OF OCCUPATION—*continued.*

GRADE OF OCCUPATION OF HOUSEHOLDER.	NUMBER OF HOUSEHOLDERS WITH DEPENDENT CHILDREN AS UNDER.												Total.	Average Dependent Children per Householder.
	0	1	2	3	4	5	6	7	8	9	10 and Over.	Not Stated.		
QUEENSLAND.														
METROPOLITAN—MALE HOUSEHOLDERS.														
Employer	1,063	562	433	269	167	59	27	9	1	2,590	1.32
Working on own Account	1,903	850	703	461	246	109	62	14	3	3	4,354	1.31
Assisting, not receiving Wages or Salary	2	1	3	1.33
Wage Earner	7,776	5,320	4,315	2,774	1,511	646	266	72	17	6	..	2	22,705	1.49
Unemployed	1,339	647	521	379	215	109	42	12	2	3,266	1.40
Not Applicable	1,840	222	132	88	26	16	7	1	2,332	.42
Not Stated	230	98	85	61	31	25	10	7	2	1	550	1.50
TOTAL	14,151	7,701	6,190	4,032	2,196	964	414	115	25	9	..	3	35,800	1.38
METROPOLITAN—FEMALE HOUSEHOLDERS.														
Employer	52	9	3	3	67	.36
Working on own Account	294	58	28	9	3	1	1	394	.42
Wage Earner	514	112	78	39	14	4	761	.61
Unemployed	37	6	2	4	1	50	.52
Not Applicable	3,972	549	317	224	130	38	18	2	5,250	.51
Not Stated	33	10	8	2	2	1	56	.80
TOTAL	4,902	744	436	281	150	44	19	2	6,578	.52
URBAN PROVINCIAL—MALE HOUSEHOLDERS.														
Employer	793	412	364	281	161	84	34	9	1	..	2	..	2,141	1.56
Working on own Account	1,785	698	543	415	248	160	63	28	11	5	..	1	3,957	1.40
Assisting, not receiving Wages or Salary ..	6	3	2	3	14	1.14
Wage Earner	5,441	3,997	3,548	2,478	1,548	830	333	112	37	4	..	12	18,340	1.75
Unemployed	1,323	525	462	320	225	142	52	27	2	1	3,079	1.48
Not Applicable	1,853	177	107	53	46	13	9	2	2,260	.38
Not Stated	119	67	76	63	39	30	17	7	1	2	421	2.12
TOTAL	11,320	5,879	5,102	3,613	2,267	1,259	508	185	52	12	2	13	30,212	1.56
URBAN PROVINCIAL—FEMALE HOUSEHOLDERS.														
Employer	51	12	1	1	1	66	.32
Working on own Account	281	51	29	22	12	2	397	.59
Assisting, not receiving Wages or Salary ..	1	1	.00
Wage Earner	303	72	53	34	24	6	1	493	.84
Unemployed	27	3	4	..	1	1	36	.56
Not Applicable	3,234	528	321	239	126	67	24	9	1	2	4,551	.65
Not Stated	37	15	6	8	4	1	1	72	1.08
TOTAL	3,934	681	414	304	168	77	26	9	1	2	5,616	.66
RURAL—MALE HOUSEHOLDERS.														
Employer	4,016	1,632	1,512	1,152	812	539	301	116	33	5	1	4	10,123	1.68
Working on own Account	12,076	4,040	3,521	2,862	2,126	1,470	794	363	107	26	9	29	27,423	1.61
Assisting, not receiving Wages or Salary ..	37	5	5	6	2	2	57	.89
Wage Earner	10,444	3,895	3,600	2,937	2,092	1,280	654	216	78	14	1	33	25,244	1.62
Unemployed	1,656	403	365	293	244	144	81	31	15	4	3,236	1.41
Not Applicable	1,997	183	105	64	40	26	16	4	1	2,436	.41
Not Stated	529	239	240	209	172	125	58	26	10	4	..	7	1,619	2.05
TOTAL	30,755	10,397	9,348	7,523	5,488	3,586	1,904	756	244	53	11	73	70,138	1.58
RURAL—FEMALE HOUSEHOLDERS.														
Employer	224	47	32	14	12	2	4	1	1	337	.74
Working on own Account	374	113	69	46	39	13	3	6	2	1	666	1.03
Assisting, not receiving Wages or Salary ..	2	2	.00
Wage Earner	226	70	52	34	28	12	6	428	1.13
Unemployed	8	6	3	2	1	20	1.10
Not Applicable	2,198	411	287	241	144	77	50	24	5	1	..	3	3,441	.93
Not Stated	44	9	8	5	4	5	75	1.08
TOTAL	3,076	656	451	342	228	109	63	31	8	1	..	4	4,969	.95

20. AUSTRALIA.—STATES AND TERRITORIES.—URBAN AND RURAL DIVISIONS.—Number of MALE and FEMALE HOUSEHOLDERS occupying PRIVATE HOUSES, TENEMENTS, or FLATS, classified according to Number of DEPENDENT CHILDREN under 14 Years in conjunction with GRADE OF OCCUPATION—continued.

GRADE OF OCCUPATION OF HOUSEHOLDER.	NUMBER OF HOUSEHOLDERS WITH DEPENDENT CHILDREN AS UNDER.												Total.	Average Dependent Children per Householder.
	0	1	2	3	4	5	6	7	8	9	10 and Over.	Not Stated.		
QUEENSLAND—continued.														
QUEENSLAND—MALE HOUSEHOLDERS.														
Employer	5,872	2,606	2,309	1,702	1,140	682	134	35	5	3	4	14,854	1.60	
Working on own Account	15,764	5,588	4,767	3,738	2,620	1,739	405	121	34	9	30	35,734	1.55	
Assisting, not receiving														
Wages or Salary .. .	43	10	8	9	2	2						74	.96	
Wage Earner .. .	23,661	13,212	11,463	8,189	5,151	2,756	1,253	400	132	24	1	66,289	1.61	
Unemployed .. .	4,318	1,575	1,348	992	684	395	175	70	19	5		9,581	1.43	
Not Applicable .. .	5,690	582	344	205	112	55	32	7	1			7,028	.41	
Not Stated .. .	878	404	401	333	242	180	85	40	13	6		2,590	1.94	
TOTAL .. .	56,226	23,977	20,640	15,168	9,951	5,809	2,826	1,056	321	74	13	89	136,150	1.52
QUEENSLAND—FEMALE HOUSEHOLDERS.														
Employer	327	68	36	18	13	2	4	1	1			470	.63	
Working on own Account	949	222	126	77	54	16	4	6	2			1,457	.74	
Assisting, not receiving														
Wages or Salary .. .	3											3	.00	
Wage Earner .. .	1,043	254	183	107	66	22	7					1,682	.81	
Unemployed .. .	72	15	9	6	3	1						106	.64	
Not Applicable .. .	9,404	1,488	925	704	400	182	92	35	6	1		13,242	.67	
Not Stated .. .	114	34	22	15	10	7	1					263	1.00	
TOTAL .. .	11,912	2,081	1,301	927	546	230	108	42	9	1		6	17,163	.69
SOUTH AUSTRALIA.														
METROPOLITAN—MALE HOUSEHOLDERS.														
Employer	1,527	725	652	405	206	93	35	9	4	1		3,657	1.33	
Working on own Account	2,450	1,069	844	498	267	147	61	18	5	1		5,360	1.23	
Assisting, not receiving														
Wages or Salary .. .	4	1	1	1								7	.86	
Wage Earner .. .	10,650	7,114	5,764	3,436	1,710	809	329	95	29	10	2	29,950	1.43	
Unemployed .. .	894	365	228	165	94	46	9	5	1			1,807	1.12	
Not Applicable .. .	2,855	303	157	84	55	20	11	3				3,488	.37	
Not Stated .. .	431	153	145	110	58	29	18	5	3			952	1.38	
TOTAL .. .	18,811	9,730	7,791	4,699	2,390	1,144	463	135	42	12	2	2	45,221	1.30
METROPOLITAN—FEMALE HOUSEHOLDERS.														
Employer	70	9	3	3								85	.28	
Working on own Account	421	54	35	17	8	2	2	1				540	.44	
Assisting, not receiving														
Wages or Salary .. .	552	125	69	45	14	8						813	.61	
Wage Earner .. .	29	3	3	1								36	.33	
Unemployed .. .	5,545	669	413	206	99	36	16				1	6,986	.40	
Not Applicable .. .	37	10	4	7	2							60	.78	
Not Stated .. .														
TOTAL .. .	6,654	870	527	279	123	46	18	1	1	1	1	1	8,520	.42
URBAN PROVINCIAL—MALE HOUSEHOLDERS.														
Employer	306	135	128	89	67	26	8	5	1			765	1.50	
Working on own Account	398	183	152	98	66	31	17	6	1			953	1.42	
Assisting, not receiving														
Wages or Salary .. .	1,484	1,055	841	625	363	175	71	18	8	4		4,644	1.63	
Wage Earner .. .	233	113	87	65	58	23	11	2				592	1.54	
Unemployed .. .	428	59	26	22	9	6	2					553	.48	
Not Applicable .. .	46	19	20	19	9	5	3					121	1.61	
Not Stated .. .														
TOTAL .. .	2,895	1,564	1,254	918	572	266	112	31	11	4	1	7,628	1.50	
URBAN PROVINCIAL—FEMALE HOUSEHOLDERS.														
Employer	14	3		1	1							19	.53	
Working on own Account	51	11	7	2	1							72	.49	
Assisting, not receiving														
Wages or Salary .. .	1											1	.00	
Wage Earner .. .	41	15	11	8	2	5						82	1.15	
Unemployed .. .	2			1								3	1.00	
Not Applicable .. .	753	98	72	59	29	16	4	3	1			1,035	.65	
Not Stated .. .	14	4	3	2	1			1				25	1.08	
TOTAL .. .	876	131	93	73	34	21	4	4	1	1	1	1,237	.68	
RURAL—MALE HOUSEHOLDERS.														
Employer	2,437	1,077	896	722	496	259	138	22	4	1	5	6,110	1.59	
Working on own Account	6,124	2,294	2,103	1,520	1,003	597	291	150	64	17	3	14,179	1.52	
Assisting, not receiving														
Wages or Salary .. .	26	6	5	1	1							39	.59	
Wage Earner .. .	5,539	2,563	2,362	1,661	1,133	651	333	136	43	10	2	14,456	1.63	
Unemployed .. .	378	153	126	76	63	49	28	13	3			893	1.59	
Not Applicable .. .	1,364	145	66	54	23	15	9	3	3			1,685	.42	
Not Stated .. .	304	134	109	99	79	54	24	4	2			810	1.76	
TOTAL .. .	16,172	6,372	5,667	4,133	2,798	1,625	823	359	137	31	6	49	38,172	1.53

20. AUSTRALIA.—STATES AND TERRITORIES.—URBAN AND RURAL DIVISIONS.—Number of MALE and FEMALE HOUSEHOLDERS occupying PRIVATE HOUSES, TENEMENTS, or FLATS, classified according to Number of DEPENDENT CHILDREN under 14 Years in conjunction with GRADE OF OCCUPATION—*continued.*

GRADE OF OCCUPATION OF HOUSEHOLDER.	NUMBER OF HOUSEHOLDERS WITH DEPENDENT CHILDREN AS UNDER.												Total.	Average Dependent Children per Householder.
	0	1	2	3	4	5	6	7	8	9	10 and Over.	Not Stated.		
SOUTH AUSTRALIA—<i>continued.</i>														
RURAL—FEMALE HOUSEHOLDERS.														
Employer	161	35	12	5	2	1	216	.40
Working on own Account	285	50	28	20	10	9	2	3	1	1	409	.72
Wage Earner	178	26	21	16	6	4	1	252	.66
Unemployed	3	..	1	1	..	1	6	1.67
Not Applicable	1,914	282	150	105	74	29	16	4	1	10	2,585	.57
Not Stated	29	8	6	4	..	2	49	.86
TOTAL	2,570	401	218	151	92	46	19	7	2	11	3,517	.59
SOUTH AUSTRALIA—MALE HOUSEHOLDERS.														
Employer	4,270	1,937	1,676	1,216	769	378	181	67	27	5	1	5	10,532	1.49
Working on own Account	8,972	3,546	3,099	2,116	1,336	775	369	174	70	18	3	14	20,492	1.44
Assisting, not receiving Wages or Salary	30	7	6	2	1	46	.63
Wage Earner	17,673	10,732	8,967	5,722	3,206	1,635	733	249	80	24	4	25	49,050	1.51
Unemployed	1,505	631	441	306	215	118	48	20	4	4	3,292	1.32
Not Applicable	4,647	507	249	160	87	41	22	6	4	3	5,726	.39
Not Stated	781	306	274	228	146	88	45	9	5	1	1,883	1.56
TOTAL	37,878	17,666	14,712	9,750	5,760	3,035	1,398	525	190	47	8	52	91,021	1.41
SOUTH AUSTRALIA—FEMALE HOUSEHOLDERS.														
Employer	245	47	15	9	3	1	320	.38
Working on own Account	757	115	70	39	19	11	4	4	1	1	1,021	.55
Assisting, not receiving Wages or Salary	1	1	.00
Wage Earner	771	166	101	69	22	17	1	1,147	.66
Unemployed	34	3	4	3	..	1	45	.56
Not Applicable	8,212	1,049	635	370	202	81	36	7	2	1	..	11	10,606	.47
Not Stated	80	22	13	13	3	2	..	1	134	.87
TOTAL	10,100	1,402	838	503	249	113	41	12	3	1	..	12	13,274	.49
WESTERN AUSTRALIA.														
METROPOLITAN—MALE HOUSEHOLDERS.														
Employer	801	431	370	246	124	67	24	6	1	2,070	1.42
Working on own Account	1,449	601	498	309	174	91	47	16	3	1	3,189	1.29
Assisting, not receiving Wages or Salary	5	2	7	.29
Wage Earner	5,697	4,017	3,207	2,121	1,190	616	220	65	11	4	..	2	17,150	1.55
Unemployed	589	294	202	111	69	41	13	1	1	2	1,323	1.23
Not Applicable	939	157	93	72	28	19	4	2	..	1	1,315	.62
Not Stated	156	95	75	49	25	15	9	4	1	429	1.53
TOTAL	9,636	5,597	4,445	2,908	1,610	849	317	94	17	8	..	2	25,483	1.44
METROPOLITAN—FEMALE HOUSEHOLDERS.														
Employer	41	8	7	3	2	1	62	.71
Working on own Account	237	49	32	16	5	2	1	342	.58
Assisting, not receiving Wages or Salary	1	1	.00
Wage Earner	284	77	64	23	4	4	1	457	.69
Unemployed	30	7	1	3	41	.44
Not Applicable	2,156	468	300	192	112	52	14	5	3,299	.75
Not Stated	40	9	3	2	1	1	56	.54
TOTAL	2,789	618	407	239	124	60	16	5	4,258	.72
URBAN PROVINCIAL—MALE HOUSEHOLDERS.														
Employer	198	118	108	82	54	17	8	3	1	589	1.63
Working on own Account	499	188	167	115	78	40	24	11	2	1	1,125	1.44
Wage Earner	1,560	1,023	954	698	471	236	93	42	8	1	..	2	5,088	1.77
Unemployed	193	65	57	49	23	18	9	3	417	1.40
Not Applicable	257	40	21	19	11	5	1	1	1	356	.64
Not Stated	25	16	14	10	9	3	3	2	82	1.91
TOTAL	2,732	1,450	1,321	973	646	319	138	62	12	2	..	2	7,657	1.64
URBAN PROVINCIAL—FEMALE HOUSEHOLDERS.														
Employer	22	6	2	1	31	.42
Working on own Account	77	22	10	7	1	1	118	.61
Wage Earner	52	21	16	10	3	3	105	1.05
Unemployed	2	2	1	5	.80
Not Applicable	474	100	64	51	32	11	8	6	1	..	747	.89
Not Stated	12	1	4	1	18	.67
TOTAL	639	152	97	70	36	15	8	6	1	..	1,024	.85

20. AUSTRALIA—STATES AND TERRITORIES.—URBAN AND RURAL DIVISIONS.—Number of MALE and FEMALE HOUSEHOLDERS occupying PRIVATE HOUSES, TENEMENTS, or FLATS, classified according to Number of DEPENDENT CHILDREN under 14 Years in conjunction with GRADE OF OCCUPATION—continued.

GRADE OF OCCUPATION OF HOUSEHOLDER.	NUMBER OF HOUSEHOLDERS WITH DEPENDENT CHILDREN AS UNDER.												Total.	Average Dependent Children per Householder.
	0	1	2	3	4	5	6	7	8	9	10 and Over.	Not Stated.		

WESTERN AUSTRALIA—continued.

RURAL—MALE HOUSEHOLDERS.

Employer	2,000	699	581	444	353	166	114	37	15	1	1	1	4,412	1.48
Working on own Account	5,290	1,436	1,152	888	563	398	184	82	27	8	..	7	10,035	1.26
Assisting, not receiving Wages or Salary ..	6	1	..	1	8	.50
Wage Earner	6,694	1,982	1,700	1,443	924	537	258	103	23	6	2	16	13,688	1.36
Unemployed	405	71	67	46	44	21	12	4	670	1.08
Not Applicable	612	64	39	18	13	10	8	3	767	.48
Not Stated	184	65	69	50	41	28	11	4	2	1	1	2	458	1.72
TOTAL	15,191	4,318	3,608	2,890	1,938	1,160	587	233	67	16	4	26	30,038	1.32

RURAL—FEMALE HOUSEHOLDERS.

Employer	76	20	13	7	4	2	122	.76
Working on own Account	183	45	19	17	5	6	2	277	.71
Wage Earner	113	42	24	13	1	2	1	196	.76
Unemployed	8	2	1	11	.73
Not Applicable	633	150	112	88	54	31	12	3	3	2	1,088	1.04
Not Stated	20	3	3	1	4	31	.90
TOTAL	1,033	262	171	126	68	41	16	3	3	2	1,725	.93

WESTERN AUSTRALIA—MALE HOUSEHOLDERS.

Employer	2,999	1,248	1,059	772	531	250	146	46	17	1	1	1	7,071	1.47
Working on own Account	7,238	2,225	1,817	1,312	815	529	255	109	32	10	..	7	14,349	1.28
Assisting, not receiving Wages or Salary ..	11	3	..	1	15	.40
Wage Earner	13,951	7,022	5,861	4,262	2,585	1,389	571	210	42	11	2	20	35,926	1.51
Unemployed	1,187	430	326	206	136	80	34	8	1	2	2,410	1.22
Not Applicable	1,808	261	153	109	52	34	13	6	1	1	2,438	.58
Not Stated	365	176	158	109	75	46	23	10	3	1	1	2	969	1.65
TOTAL	27,559	11,365	9,374	6,771	4,194	2,328	1,042	389	96	26	4	30	63,178	1.41

WESTERN AUSTRALIA—FEMALE HOUSEHOLDERS.

Employer	139	34	22	11	6	3	215	.70
Working on own Account	497	116	61	40	11	9	3	737	.63
Assisting, not receiving Wages or Salary ..	1	1	.00
Wage Earner	449	140	104	46	8	9	2	758	.76
Unemployed	40	11	2	3	1	57	.53
Not Applicable	3,263	718	476	331	198	94	34	14	3	..	1	2	5,134	.83
Not Stated	72	13	10	4	5	1	105	.67
TOTAL	4,461	1,032	675	435	228	116	40	14	3	..	1	2	7,007	.79

TASMANIA.

METROPOLITAN—MALE HOUSEHOLDERS.

Employer	266	123	122	68	34	28	11	1	1	654	1.40
Working on own Account	564	219	200	125	76	44	15	8	2	1,253	1.33
Assisting, not receiving Wages or Salary	1	1	2	1.50
Wage Earner	2,022	1,228	990	653	397	170	104	43	9	2	1	9	5,628	1.54
Unemployed	170	72	53	35	20	9	7	1	1	1	..	1	370	1.42
Not Applicable	545	82	48	23	11	5	2	1	3	720	.47
Not Stated	89	47	32	28	18	2	3	1	1	221	1.37
TOTAL	3,656	1,772	1,446	932	556	258	142	55	10	3	1	17	8,848	1.40

METROPOLITAN—FEMALE HOUSEHOLDERS.

Employer	18	4	1	23	.26
Working on own Account	100	14	5	4	123	.29
Assisting, not receiving Wages or Salary ..	1	1	.00
Wage Earner	160	25	18	9	3	2	1	1	219	.53
Unemployed	5	1	6	.50
Not Applicable	1,157	155	96	41	22	9	10	1	1	4	1,496	.45
Not Stated	11	1	2	14	.36
TOTAL	1,452	199	122	55	25	11	11	1	1	5	1,882	.45

20. AUSTRALIA—STATES AND TERRITORIES.—URBAN AND RURAL DIVISIONS.—Number of MALE and FEMALE HOUSEHOLDERS occupying PRIVATE HOUSES, TENEMENTS, or FLATS, classified according to Number of DEPENDENT CHILDREN under 14 Years in conjunction with GRADE OF OCCUPATION—continued.

GRADE OF OCCUPATION OF HOUSEHOLDER.	NUMBER OF HOUSEHOLDERS WITH DEPENDENT CHILDREN AS UNDER.												Total.	Average Dependent Children per Householder.
	0	1	2	3	4	5	6	7	8	9	10 and Over.	Not Stated.		
TASMANIA—continued.														
URBAN PROVINCIAL—MALE HOUSEHOLDERS.														
Employer	349	160	123	104	64	29	11	8	848	1.46
Working on own Account	747	296	214	172	97	60	31	17	5	1	1,640	1.39
Assisting, not receiving Wages or Salary ..	3	3	.00
Wage Earner	1,754	1,167	1,024	638	430	254	120	51	20	3	1	2	5,464	1.72
Unemployed	157	68	47	29	22	15	6	6	1	351	1.42
Not Applicable	563	84	42	21	10	2	2	2	1	1	..	1	729	.45
Not Stated	92	47	41	24	26	12	5	3	1	251	1.69
TOTAL	3,665	1,822	1,491	988	649	372	175	87	28	5	1	3	9,286	1.54
URBAN PROVINCIAL—FEMALE HOUSEHOLDERS.														
Employer	24	..	1	25	.08
Working on own Account	112	15	12	8	4	151	.52
Wage Earner	91	28	15	6	5	..	1	146	.70
Unemployed	1	1	2	4	1.25
Not Applicable	991	176	120	62	39	19	10	6	1	1	1,425	.68
Not Stated	14	5	1	1	1	22	.64
TOTAL	1,233	225	151	77	49	19	11	6	1	1	1,773	.66
RURAL—MALE HOUSEHOLDERS.														
Employer	874	344	313	214	150	83	44	26	12	2	2,062	1.54
Working on own Account	3,198	1,156	903	740	547	333	201	101	39	10	1	3	7,232	1.57
Assisting, not receiving Wages or Salary ..	10	5	2	1	1	19	1.05
Wage Earner	3,366	1,532	1,365	1,118	839	538	316	148	54	14	1	4	9,295	1.85
Unemployed	225	89	74	61	48	33	21	8	2	261	1.74
Not Applicable	725	102	50	29	25	14	11	2	1	1	961	.59
Not Stated	232	112	103	78	66	45	27	13	1	2	679	1.94
TOTAL	8,630	3,340	2,810	2,240	1,675	1,047	621	298	109	27	3	9	20,809	1.66
RURAL—FEMALE HOUSEHOLDERS.														
Employer	40	9	6	4	..	3	1	63	.89
Working on own Account	111	19	17	11	6	1	1	166	.73
Wage Earner	129	22	16	9	5	1	1	..	1	184	.65
Unemployed	2	2	.00
Not Applicable	905	188	114	76	52	27	12	12	4	1	..	2	1,393	.85
Not Stated	15	6	1	1	2	1	26	1.00
TOTAL	1,202	244	154	101	65	32	14	13	6	1	..	2	1,834	.82
TASMANIA—MALE HOUSEHOLDERS.														
Employer	1,489	627	558	386	248	140	66	35	12	3	3,564	1.50
Working on own Account	4,509	1,671	1,317	1,037	720	437	247	126	44	11	1	5	10,125	1.51
Assisting, not receiving Wages or Salary ..	13	6	3	1	1	24	.96
Wage Earner	7,142	3,927	3,379	2,409	1,666	962	540	242	83	19	3	15	20,387	1.72
Unemployed	552	229	174	125	90	57	34	15	4	1	..	1	1,282	1.52
Not Applicable	1,833	268	140	73	46	21	15	5	2	2	1	4	2,410	.51
Not Stated	413	206	176	130	110	59	35	17	2	2	..	1	1,151	1.78
TOTAL	15,951	6,934	5,747	4,160	2,880	1,677	938	440	147	35	5	29	38,943	1.57
TASMANIA—FEMALE HOUSEHOLDERS.														
Employer	82	13	8	4	..	3	1	111	.57
Working on own Account	323	48	34	23	10	1	1	440	.54
Assisting, not receiving Wages or Salary ..	1	1	.00
Wage Earner	380	75	49	24	13	3	3	..	1	1	549	.62
Unemployed	8	1	2	1	12	.67
Not Applicable	3,053	519	330	179	113	55	32	19	6	2	..	6	4,314	.66
Not Stated	40	12	4	2	3	1	62	.73
TOTAL	3,887	668	427	233	139	62	36	20	8	2	..	7	5,489	.64
NORTHERN TERRITORY.														
URBAN PROVINCIAL—MALE HOUSEHOLDERS.														
Employer	18	1	2	2	23	.48
Working on own Account	51	9	6	6	..	1	1	2	76	.84
Wage Earner	92	16	20	13	7	3	..	1	..	1	153	1.01
Unemployed	62	4	6	5	1	3	2	83	.75
Not Applicable	14	2	16	.13
Not Stated	5	5	.00
TOTAL	242	32	34	26	8	7	3	3	..	1	356	.82

20. AUSTRALIA.—STATES AND TERRITORIES.—URBAN AND RURAL DIVISIONS.—Number of MALE and FEMALE HOUSEHOLDERS occupying PRIVATE HOUSES, TENEMENTS, or FLATS, classified according to Number of DEPENDENT CHILDREN under 14 Years in conjunction with GRADE OF OCCUPATION—continued.

GRADE OF OCCUPATION OF HOUSEHOLDER.	NUMBER OF HOUSEHOLDERS WITH DEPENDENT CHILDREN AS UNDER.											Total.	Average Dependent Children per Householder.
	0	1	2	3	4	5	6	7	8	9	10 and Over.		

NORTHERN TERRITORY—continued.
URBAN PROVINCIAL—FEMALE HOUSEHOLDERS.

Working on own Account	2	1	1	4	2.50
Wage Earner	1	1	2	1.50
Not Applicable	15	4	4	1	1	1	26	1.00
TOTAL	18	4	4	2	..	1	..	1	1	1	32	1.23

RURAL—MALE HOUSEHOLDERS.

Employer	32	2	4	3	3	..	2	46	.93
Working on own Account	253	14	5	3	4	..	3	1	283	.26
Wage Earner	166	22	17	5	7	3	2	1	2	225	.60
Unemployed	28	1	..	3	2	34	.53
Not Applicable	5	1	1	7	.71
Not Stated	3	3	.00
TOTAL	487	40	26	14	17	3	7	2	2	598	.46

RURAL—FEMALE HOUSEHOLDERS.

Working on own Account	..	1	..	1	2	2.00
Wage Earner	3	1	4	1.00
Unemployed	1	1	.00
Not Applicable	4	3	3	..	1	1	12	1.50
TOTAL	8	4	3	1	2	1	19	1.37

NORTHERN TERRITORY—MALE HOUSEHOLDERS.

Employer	50	3	6	5	3	..	2	69	.78
Working on own Account	304	23	11	9	4	1	4	3	359	.38
Wage Earner	258	38	37	18	14	6	2	2	..	1	..	2	378	.76
Unemployed	90	5	6	8	3	3	2	117	.68
Not Applicable	19	3	1	23	.30
Not Stated	8	8	.00
TOTAL	729	72	60	40	25	10	10	5	..	1	..	2	954	.59

NORTHERN TERRITORY—FEMALE HOUSEHOLDERS.

Working on own Account	2	1	..	2	1	6	2.33
Wage Earner	4	1	1	6	1.17
Unemployed	1	1	.00
Not Applicable	19	7	7	..	1	2	1	1	38	1.16
TOTAL	26	8	7	3	2	2	..	1	1	1	51	1.28

FEDERAL CAPITAL TERRITORY.

GRADE OF OCCUPATION OF HOUSEHOLDER.	NUMBER OF HOUSEHOLDERS WITH DEPENDENT CHILDREN AS UNDER.											Total.	Average Dependent Children per Householder.
	0	1	2	3	4	5	6	7	8	Not Stated.			

MALE HOUSEHOLDERS.

Employer	..	9	4	1	4	3	3	1	25	2.04
Working on own Account	..	38	16	13	11	6	4	1	89	1.40
Wage Earner	..	96	30	40	25	19	16	4	1	1	1	1	233	1.64
Unemployed	..	2	3	5	.60
Not Applicable	..	8	1	9	.11
Not Stated	1	1	1	3	4.00
TOTAL	..	153	55	54	40	29	23	6	2	1	1	1	364	1.58

FEMALE HOUSEHOLDERS.

Wage Earner	..	1	1	2	.50
Not Applicable	..	5	3	..	1	1	10	1.30
TOTAL	..	6	4	..	1	1	12	1.17

21. AUSTRALIA.—STATES AND TERRITORIES.—URBAN AND RURAL DIVISIONS.—Number of MALE and FEMALE HOUSEHOLDERS occupying PRIVATE HOUSES, TENEMENTS, or FLATS, classified according to NUMBER OF DEPENDENT CHILDREN under 14 Years in conjunction with CONJUGAL CONDITION.—Census of the 4th April, 1921.

(Exclusive of full-blood Aborigines.)

CONJUGAL CONDITION OF HOUSEHOLDER.	NUMBER OF HOUSEHOLDERS WITH DEPENDENT CHILDREN AS UNDER.												Total.	Average Dependent Children per Householder.
	0	1	2	3	4	5	6	7	8	9	10 and Over.	Not Stated.		
AUSTRALIA.														
METROPOLITAN—MALE HOUSEHOLDERS.														
Never Married ..	12,537	769	427	194	91	34	17	4	1	1	14,075	.20
Married ..	135,787	82,723	66,112	39,780	20,795	9,552	3,906	1,123	256	68	6	121	360,229	1.39
Widowed ..	8,865	1,380	921	510	276	112	39	11	1	2	..	12	12,129	.56
Divorced ..	321	77	65	25	14	3	1	1	507	.72
Not Stated ..	1,108	311	229	126	69	24	15	3	1	6	1,892	.88
TOTAL ..	158,618	85,260	67,754	40,635	21,245	9,725	3,978	1,142	259	70	6	140	388,832	1.31
METROPOLITAN—FEMALE HOUSEHOLDERS.														
Never Married ..	12,339	474	136	66	44	13	4	9	13,085	.09
Married ..	12,074	3,607	2,231	1,328	608	237	88	26	4	1	..	15	20,219	.81
Widowed ..	33,515	4,878	2,770	1,425	700	266	94	12	5	1	..	41	43,707	.45
Divorced ..	595	159	75	35	10	2	876	.53
Not Stated ..	954	116	77	29	10	6	2	1,194	.37
TOTAL ..	59,477	9,234	5,289	2,883	1,372	524	188	38	9	2	..	65	79,081	.48
URBAN PROVINCIAL—MALE HOUSEHOLDERS.														
Never Married ..	9,111	318	152	100	51	26	16	6	1	1	9,782	.14
Married ..	51,249	33,684	28,914	20,514	12,701	6,838	3,031	1,082	276	63	7	79	158,438	1.68
Widowed ..	4,660	682	434	299	178	91	43	9	2	1	6,399	.62
Divorced ..	102	21	15	10	5	2	1	156	.75
Not Stated ..	694	196	168	102	60	27	12	5	4	1,268	1.07
TOTAL ..	65,816	34,901	29,683	21,025	12,995	6,984	3,103	1,102	283	63	7	81	176,043	1.55
URBAN PROVINCIAL—FEMALE HOUSEHOLDERS.														
Never Married ..	4,077	203	92	41	22	12	4	1	..	2	..	3	4,457	.16
Married ..	4,257	1,480	1,121	798	487	242	115	44	9	2	1	4	8,560	1.21
Widowed ..	13,192	2,077	1,292	811	404	170	80	26	6	1	1	16	18,076	.57
Divorced ..	91	29	18	4	4	3	149	.72
Not Stated ..	356	66	40	32	17	5	5	1	522	.71
TOTAL ..	21,973	3,855	2,563	1,686	934	432	204	72	15	5	2	23	31,764	.69
RURAL—MALE HOUSEHOLDERS.														
Never Married ..	61,711	1,055	495	282	171	102	42	10	3	4	3	26	63,904	.07
Married ..	96,076	59,452	53,017	41,211	29,017	17,945	9,634	3,813	1,283	302	62	260	312,072	1.90
Widowed ..	11,184	1,657	1,090	747	439	229	96	35	10	3	..	8	15,498	.64
Divorced ..	375	49	33	21	9	6	1	494	.51
Not Stated ..	2,491	386	312	212	154	92	39	16	3	1	..	22	3,728	.84
TOTAL ..	171,837	62,599	54,947	42,473	29,790	18,374	9,812	3,874	1,299	310	65	316	395,696	1.54
RURAL—FEMALE HOUSEHOLDERS.														
Never Married ..	4,453	256	110	45	20	13	9	1	1	2	4,910	.17
Married ..	4,217	1,524	1,143	857	576	313	160	77	19	5	1	10	8,902	1.34
Widowed ..	14,880	2,542	1,425	949	601	298	139	38	17	1	3	29	20,922	.64
Divorced ..	70	26	16	9	4	1	126	.84
Not Stated ..	518	88	56	33	25	5	4	2	1	2	734	.64
TOTAL ..	24,138	4,436	2,750	1,893	1,226	630	312	118	38	6	4	43	35,594	.75
AUSTRALIA—MALE HOUSEHOLDERS.														
Never Married ..	83,359	2,142	1,074	576	313	162	75	20	5	4	3	28	87,761	.10
Married ..	283,112	175,859	148,043	101,505	62,513	34,335	16,571	6,018	1,815	433	75	460	830,739	1.64
Widowed ..	24,709	3,719	2,445	1,556	893	432	178	55	13	5	..	21	34,026	.61
Divorced ..	798	147	113	56	28	11	3	1	1,157	.63
Not Stated ..	4,293	893	709	440	283	143	66	24	8	1	..	28	6,888	.89
TOTAL ..	396,271	182,760	152,384	104,133	64,030	35,083	16,893	6,118	1,841	443	78	537	960,571	1.45
AUSTRALIA—FEMALE HOUSEHOLDERS.														
Never Married ..	20,869	933	338	152	86	38	17	2	1	2	..	14	22,452	.12
Married ..	20,548	6,611	4,495	2,983	1,671	792	363	147	32	8	2	29	37,681	1.03
Widowed ..	61,587	9,497	5,487	3,185	1,705	734	313	76	28	3	4	86	82,705	.52
Divorced ..	756	214	109	48	18	6	1,151	.59
Not Stated ..	1,828	270	173	94	52	16	11	3	1	2	2,450	.52
TOTAL ..	105,588	17,525	10,602	6,462	3,532	1,586	704	228	62	13	6	131	146,439	.59

21. AUSTRALIA.—STATES AND TERRITORIES.—URBAN AND RURAL DIVISIONS.—Number of MALE and FEMALE HOUSEHOLDERS occupying PRIVATE HOUSES, TENEMENTS, or FLATS, classified according to Number of DEPENDENT CHILDREN under 14 Years in conjunction with CONJUGAL CONDITION—continued.

CONJUGAL CONDITION OF HOUSEHOLDER.	NUMBER OF HOUSEHOLDERS WITH DEPENDENT CHILDREN AS UNDER.												Total.	Average Dependent Children per Householder.
	0	1	2	3	4	5	6	7	8	9	10 and Over.	Not Stated.		
NEW SOUTH WALES.														
METROPOLITAN—MALE HOUSEHOLDERS.														
Never Married ..	4,510	345	174	101	43	18	8	3	1	5,203	.26
Married ..	49,183	31,303	25,250	15,140	7,933	3,552	1,435	414	96	13	2	66	134,387	1.41
Widowed ..	2,903	523	354	171	106	44	16	6	1	9	4,133	.61
Divorced ..	153	29	30	10	8	2	1	1	234	.74
Not Stated ..	477	136	88	51	24	6	6	2	4	794	.81
TOTAL ..	57,226	32,336	25,896	15,473	8,114	3,622	1,466	426	97	14	2	79	144,751	1.34
METROPOLITAN—FEMALE HOUSEHOLDERS.														
Never Married ..	3,872	181	47	26	21	6	2	5	4,160	.11
Married ..	4,723	1,556	940	498	238	94	35	14	1	11	8,110	.82
Widowed ..	11,735	1,784	999	508	263	98	33	4	27	15,451	.46
Divorced ..	298	93	44	13	3	451	.51
Not Stated ..	322	40	22	10	3	1	1	399	.34
TOTAL ..	20,950	3,654	2,052	1,055	528	199	71	18	1	43	28,571	.51
URBAN PROVINCIAL—MALE HOUSEHOLDERS.														
Never Married ..	4,660	153	85	50	29	17	10	5	1	5,010	.15
Married ..	24,807	17,448	15,126	10,892	6,706	3,575	1,633	534	134	24	4	45	80,928	1.73
Widowed ..	2,121	355	212	145	90	48	29	5	3,005	.67
Divorced ..	68	14	12	6	3	2	1	106	.79
Not Stated ..	391	117	95	71	34	10	7	3	2	730	1.08
TOTAL ..	32,047	18,087	15,530	11,164	6,862	3,652	1,680	547	136	24	4	46	89,779	1.60
URBAN PROVINCIAL—FEMALE HOUSEHOLDERS.														
Never Married ..	1,438	93	51	25	6	6	2	1	..	2	..	2	1,626	.22
Married ..	1,913	776	624	435	268	132	68	22	5	2	1	2	4,248	1.34
Widowed ..	5,247	953	582	360	176	77	37	7	3	10	7,452	.62
Divorced ..	60	20	12	2	2	96	.60
Not Stated ..	154	23	17	18	9	4	3	228	.81
TOTAL ..	8,812	1,865	1,286	840	461	219	110	30	8	4	1	14	13,650	.80
RURAL—MALE HOUSEHOLDERS.														
Never Married ..	18,200	405	190	120	70	46	18	6	1	2	..	6	19,064	.10
Married ..	29,419	19,108	17,892	13,910	10,066	6,200	3,314	1,292	407	100	20	77	101,805	1.98
Widowed ..	3,418	520	356	255	152	90	31	5	1	4,828	.68
Divorced ..	167	20	13	11	2	1	214	.43
Not Stated ..	893	132	117	89	53	34	19	7	5	1,349	.88
TOTAL ..	52,097	20,185	18,568	14,385	10,343	6,371	3,382	1,310	409	102	20	88	127,260	1.63
RURAL—FEMALE HOUSEHOLDERS.														
Never Married ..	1,059	77	33	14	5	6	6	..	1	1,201	.23
Married ..	1,308	554	381	305	207	103	70	25	6	1	1	2	2,963	1.43
Widowed ..	4,123	793	464	290	186	97	42	8	6	5	6,014	.69
Divorced ..	34	14	5	4	1	58	.69
Not Stated ..	147	29	20	10	11	2	1	1	221	.72
TOTAL ..	6,671	1,467	903	623	410	208	119	33	13	1	1	8	10,457	.85
NEW SOUTH WALES—MALE HOUSEHOLDERS.														
Never Married ..	27,370	903	449	271	142	81	36	14	2	2	..	7	29,277	.13
Married ..	103,409	67,859	58,268	39,942	24,705	13,327	6,382	2,240	637	137	26	188	317,120	1.67
Widowed ..	8,442	1,398	922	571	348	182	76	16	1	1	..	9	11,966	.66
Divorced ..	388	63	55	27	13	5	2	1	554	.63
Not Stated ..	1,761	385	300	211	111	50	32	12	2	9	2,873	.91
TOTAL ..	141,370	70,608	59,994	41,022	25,319	13,645	6,528	2,283	642	140	26	213	361,790	1.51
NEW SOUTH WALES—FEMALE HOUSEHOLDERS.														
Never Married ..	6,369	351	131	65	32	18	10	1	1	2	..	7	6,987	.16
Married ..	7,944	2,886	1,945	1,238	713	329	173	61	12	3	2	15	15,321	1.08
Widowed ..	21,105	3,530	2,045	1,158	625	272	112	19	9	42	28,917	.55
Divorced ..	392	127	61	19	6	605	.55
Not Stated ..	623	92	59	38	23	7	5	1	848	.57
TOTAL ..	36,433	6,986	4,241	2,518	1,399	626	300	81	22	5	2	65	52,678	.65

21. AUSTRALIA.—STATES AND TERRITORIES.—URBAN AND RURAL DIVISIONS.—Number of MALE and FEMALE HOUSEHOLDERS occupying PRIVATE HOUSES, TENEMENTS, or FLATS, classified according to Number of DEPENDENT CHILDREN under 14 Years in conjunction with CONJUGAL CONDITION—continued.

CONJUGAL CONDITION OF HOUSEHOLDER.	NUMBER OF HOUSEHOLDERS WITH DEPENDENT CHILDREN AS UNDER.												Total.	Average Dependent Children per Householder.	
	0	1	2	3	4	5	6	7	8	9	10 and Over.	Not Stated.			
VICTORIA.															
METROPOLITAN—MALE HOUSEHOLDERS.															
Never Married ..	4,484	280	177	62	34	11	6	1	5,055	.21
Married ..	46,933	27,254	21,440	12,325	6,229	2,834	1,154	313	68	24	1	33	118,608	1.32	
Widowed ..	3,344	474	297	169	99	35	13	4	2	4,437	.51	
Divorced ..	113	29	12	8	4	166	.56	
Not Stated ..	264	87	60	27	13	8	3	1	463	.86	
TOTAL ..	55,138	28,124	21,986	12,591	6,379	2,888	1,176	317	68	24	1	37	128,729	1.24	
METROPOLITAN—FEMALE HOUSEHOLDERS.															
Never Married ..	5,425	197	52	20	16	3	3	5,716	.08	
Married ..	4,318	1,182	741	460	201	80	31	6	2	3	7,024	.78	
Widowed ..	12,383	1,673	902	466	198	77	22	5	5	1	..	10	15,742	.40	
Divorced ..	215	47	20	17	5	1	305	.53	
Not Stated ..	389	50	30	11	2	3	485	.34	
TOTAL ..	22,730	3,149	1,745	974	422	164	53	11	7	1	..	16	29,272	.43	
URBAN PROVINCIAL—MALE HOUSEHOLDERS.															
Never Married ..	1,545	55	24	20	11	1	1	1	1,658	.14	
Married ..	10,216	5,839	4,822	3,253	1,943	1,082	482	185	43	15	..	15	27,895	1.55	
Widowed ..	1,022	140	82	55	31	19	3	1	1	1	1,355	.53	
Divorced ..	14	3	..	3	20	.60	
Not Stated ..	118	30	23	12	6	7	1	197	.90	
TOTAL ..	12,915	6,067	4,951	3,343	1,991	1,109	487	187	44	15	..	16	31,125	1.42	
URBAN PROVINCIAL—FEMALE HOUSEHOLDERS.															
Never Married ..	1,534	41	16	8	7	..	2	1	1,609	.09	
Married ..	1,003	275	212	127	90	40	22	11	1	1	1,782	1.04	
Widowed ..	3,803	454	278	178	86	38	20	5	2	4	4,868	.46	
Divorced ..	23	6	3	2	1	1	36	.75	
Not Stated ..	98	21	9	5	2	1	1	137	.53	
TOTAL ..	6,461	797	518	320	186	80	45	16	3	6	8,432	.52	
RURAL—MALE HOUSEHOLDERS.															
Never Married ..	15,490	270	102	52	28	13	8	1	..	1	2	6	15,973	.06	
Married ..	28,818	17,022	14,378	10,950	7,315	4,462	2,434	896	326	78	19	52	86,750	1.78	
Widowed ..	3,341	491	318	194	122	64	31	13	4	2	..	5	4,585	.62	
Divorced ..	94	8	9	4	3	3	121	.54	
Not Stated ..	609	101	59	48	34	17	9	4	2	5	888	.77	
TOTAL ..	48,352	17,892	14,866	11,248	7,502	4,559	2,482	914	332	81	21	68	108,317	1.47	
RURAL—FEMALE HOUSEHOLDERS.															
Never Married ..	2,087	96	34	12	7	4	1	2,241	.11	
Married ..	1,485	438	350	236	152	93	37	18	4	2	..	3	2,818	1.18	
Widowed ..	5,761	830	439	286	193	95	44	12	1	1	3	11	7,676	.55	
Divorced ..	19	8	5	3	2	37	.95	
Not Stated ..	220	26	22	11	7	1	1	1	289	.50	
TOTAL ..	9,572	1,398	850	548	361	193	81	30	6	3	3	16	13,061	.61	
VICTORIA—MALE HOUSEHOLDERS.															
Never Married ..	21,519	605	303	134	73	25	15	2	..	1	2	7	22,686	.10	
Married ..	85,967	50,115	40,640	26,528	15,487	8,378	4,070	1,394	437	117	20	100	233,253	1.52	
Widowed ..	7,707	1,105	697	418	252	118	47	18	5	2	..	8	10,377	.56	
Divorced ..	221	40	21	15	7	3	307	.55	
Not Stated ..	991	218	142	87	53	32	13	4	2	6	1,548	.82	
TOTAL ..	116,405	52,083	41,803	27,182	15,872	8,556	4,145	1,418	444	120	22	121	268,171	1.35	
VICTORIA—FEMALE HOUSEHOLDERS.															
Never Married ..	9,046	334	102	40	30	7	2	5	9,566	.09	
Married ..	6,806	1,895	1,303	823	443	213	90	35	7	2	..	7	11,624	.92	
Widowed ..	21,947	2,957	1,619	930	477	210	86	22	8	2	3	25	28,286	.45	
Divorced ..	257	61	28	22	8	2	378	.60	
Not Stated ..	707	97	61	27	11	5	1	..	1	1	911	.42	
TOTAL ..	38,763	5,344	3,113	1,842	969	437	179	57	16	4	3	38	50,765	.49	

21. AUSTRALIA.—STATES AND TERRITORIES.—URBAN AND RURAL DIVISIONS.—Number of MALE and FEMALE HOUSEHOLDERS occupying PRIVATE HOUSES, TENEMENTS, or FLATS, classified according to Number of DEPENDENT CHILDREN under 14 Years in conjunction with CONJUGAL CONDITION—continued.

CONJUGAL CONDITION OF HOUSEHOLDER.	NUMBER OF HOUSEHOLDERS WITH DEPENDENT CHILDREN AS UNDER.												Total.	Average Dependent Children per Householder.	
	0	1	2	3	4	5	6	7	8	9	10 and Over.	Not Stated.			
QUEENSLAND.															
METROPOLITAN—MALE HOUSEHOLDERS.															
Never Married ..	1,061	44	22	12	6	2	1,147	.14
Married ..	12,131	7,479	6,046	3,949	2,154	951	407	115	23	9	..	2	33,266	1.45	
Widowed ..	839	127	82	50	20	7	3	..	1	1,129	.52	
Divorced ..	10	8	3	1	22	.77	
Not Stated ..	110	43	37	20	16	4	4	..	1	1	236	1.25	
TOTAL ..	14,151	7,701	6,190	4,032	2,196	964	414	115	25	9	..	3	35,800	1.38	
METROPOLITAN—FEMALE HOUSEHOLDERS.															
Never Married ..	800	31	14	7	2	1	855	.11	
Married ..	1,000	256	176	119	62	17	9	1	1,640	.83	
Widowed ..	3,015	445	235	152	83	25	10	1	3,966	.48	
Divorced ..	19	2	2	..	1	24	.42	
Not Stated ..	68	10	9	3	2	1	93	.54	
TOTAL ..	4,902	744	436	281	150	44	19	2	6,578	.52	
URBAN PROVINCIAL—MALE HOUSEHOLDERS.															
Never Married ..	1,628	64	25	17	8	5	2	..	1	1,750	.14	
Married ..	8,730	5,688	4,970	3,533	2,216	1,234	502	183	49	12	2	13	27,132	1.70	
Widowed ..	840	98	74	49	29	13	3	1	1	1,108	.55	
Divorced ..	11	2	1	1	1	16	.69	
Not Stated ..	111	27	32	13	13	7	1	1	1	206	1.16	
TOTAL ..	11,320	5,879	5,102	3,613	2,267	1,259	508	185	52	12	2	13	30,212	1.56	
URBAN PROVINCIAL—FEMALE HOUSEHOLDERS.															
Never Married ..	584	43	14	5	7	3	656	.20	
Married ..	834	250	147	143	73	37	14	5	1	1,504	1.05	
Widowed ..	2,464	376	246	153	83	35	12	3	2	3,374	.57	
Divorced ..	5	2	2	..	1	2	12	1.67	
Not Stated ..	47	10	5	3	4	1	70	.74	
TOTAL ..	3,934	681	414	304	168	77	26	9	1	2	5,616	.66	
RURAL—MALE HOUSEHOLDERS.															
Never Married ..	12,956	177	107	60	41	18	13	2	2	1	..	10	13,387	.07	
Married ..	15,516	9,875	8,991	7,276	5,321	3,508	1,864	746	239	51	11	58	53,456	2.01	
Widowed ..	1,773	259	175	145	93	37	21	4	2	1	2,510	.71	
Divorced ..	42	8	5	2	1	1	59	.56	
Not Stated ..	468	78	70	40	32	22	6	4	1	5	726	.90	
TOTAL ..	30,755	10,397	9,348	7,523	5,488	3,586	1,904	756	244	53	11	73	70,138	1.58	
RURAL—FEMALE HOUSEHOLDERS.															
Never Married ..	405	37	22	7	6	2	3	1	483	.33	
Married ..	645	232	188	163	109	54	30	19	3	1	..	2	1,446	1.49	
Widowed ..	1,981	373	231	165	110	51	29	9	5	2	2,956	.78	
Divorced ..	1	2	3	1	..	1	8	2.00	
Not Stated ..	44	12	7	6	3	1	1	2	76	1.07	
TOTAL ..	3,076	656	451	342	228	109	63	31	8	1	..	4	4,969	.95	
QUEENSLAND—MALE HOUSEHOLDERS.															
Never Married ..	15,645	285	154	89	55	25	15	2	3	1	..	10	16,284	.08	
Married ..	36,377	23,042	20,007	14,758	9,691	5,693	2,773	1,044	311	72	13	73	113,854	1.77	
Widowed ..	3,452	484	331	244	142	57	27	5	4	1	4,747	.63	
Divorced ..	63	18	9	4	2	1	97	.63	
Not Stated ..	689	148	139	73	61	33	11	5	3	6	1,168	1.01	
TOTAL ..	56,226	23,977	20,640	15,168	9,951	5,809	2,826	1,056	321	74	13	89	136,150	1.52	
QUEENSLAND—FEMALE HOUSEHOLDERS.															
Never Married ..	1,789	111	50	19	15	6	3	1	1,994	.19	
Married ..	2,479	738	511	425	244	108	53	25	4	1	..	2	4,590	1.11	
Widowed ..	7,460	1,194	712	470	276	111	51	13	5	4	10,296	.60	
Divorced ..	25	6	7	1	2	3	44	1.05	
Not Stated ..	159	32	21	12	9	2	1	3	239	.77	
TOTAL ..	11,912	2,081	1,301	927	546	230	108	42	9	1	..	6	17,163	.69	

21. AUSTRALIA.—STATES AND TERRITORIES.—URBAN AND RURAL DIVISIONS.—Number of MALE and FEMALE HOUSEHOLDERS occupying PRIVATE HOUSES, TENEMENTS, or FLATS, classified according to Number of DEPENDENT CHILDREN under 14 Years in conjunction with CONJUGAL CONDITION—*continued.*

CONJUGAL CONDITION OF HOUSEHOLDER.	NUMBER OF HOUSEHOLDERS WITH DEPENDENT CHILDREN AS UNDER.												Total.	Average Dependent Children per Householder.	
	0	1	2	3	4	5	6	7	8	9	10 and Over.	Not Stated.			
SOUTH AUSTRALIA.															
METROPOLITAN—MALE HOUSEHOLDERS.															
Never Married ..	1,222	46	21	10	1	3	2	2	1,305	.11
Married ..	16,328	9,524	7,630	4,609	2,346	1,128	457	135	42	12	2	42,215	1.37
Widowed ..	1,089	134	109	62	32	11	3	1,440	.51
Divorced ..	19	6	12	3	2	42	1.12
Not Stated ..	153	20	19	15	9	2	1	219	.71
TOTAL ..	18,811	9,730	7,791	4,699	2,390	1,144	463	135	42	12	2	2	2	45,221	1.30
METROPOLITAN—FEMALE HOUSEHOLDERS.															
Never Married ..	1,405	36	7	10	3	2	2	1,465	.08
Married ..	1,077	313	189	116	45	18	6	1	..	1	1	1,767	.77
Widowed ..	4,042	509	317	147	73	25	9	5,122	.40
Divorced ..	25	6	6	2	1	40	.70
Not Stated ..	105	6	8	4	1	1	1	126	.39
TOTAL ..	6,654	870	527	279	123	46	18	1	..	1	..	1	1	8,520	.42
URBAN PROVINCIAL—MALE HOUSEHOLDERS.															
Never Married ..	278	14	4	5	1	302	.14
Married ..	2,395	1,522	1,226	894	561	260	109	31	10	4	1	7,013	1.60
Widowed ..	206	24	18	17	11	5	1	282	.66
Divorced	2	2	2.00
Not Stated ..	16	4	4	2	..	1	1	..	1	29	1.28
TOTAL ..	2,895	1,564	1,254	918	572	266	112	31	11	4	..	1	1	7,628	1.50
URBAN PROVINCIAL—FEMALE HOUSEHOLDERS.															
Never Married ..	164	5	6	2	1	1	179	.18
Married ..	137	48	41	25	17	14	2	2	286	1.29
Widowed ..	559	73	42	42	15	6	2	2	1	742	.55
Divorced
Not Stated ..	16	5	4	4	1	30	.97
TOTAL ..	876	131	93	73	34	21	4	4	1	1,237	.68
RURAL—MALE HOUSEHOLDERS.															
Never Married ..	4,831	68	31	16	7	8	2	2	4,965	.05
Married ..	10,053	6,111	5,520	4,034	2,756	1,596	811	357	136	31	6	46	46	31,457	1.82
Widowed ..	1,114	161	97	68	23	14	6	2	1	1	1	1,487	.52
Divorced ..	13	3	2	..	2	..	1	21	1.00
Not Stated ..	161	29	17	15	10	7	3	242	.83
TOTAL ..	16,172	6,372	5,667	4,133	2,798	1,625	823	359	137	31	6	49	49	38,172	1.53
RURAL—FEMALE HOUSEHOLDERS.															
Never Married ..	460	17	4	7	1	1	490	.10
Married ..	341	114	83	57	41	24	8	4	2	674	1.21
Widowed ..	1,723	258	125	84	47	22	10	3	2	8	2,282	.51
Divorced ..	3	3	.00
Not Stated ..	43	12	6	3	3	..	1	68	.75
TOTAL ..	2,570	401	218	151	92	46	19	7	2	11	3,517	.59
SOUTH AUSTRALIA—MALE HOUSEHOLDERS.															
Never Married ..	6,331	128	56	31	8	11	5	2	6,572	.07
Married ..	28,776	17,157	14,376	9,537	5,663	2,984	1,377	523	188	47	8	49	49	80,685	1.56
Widowed ..	2,409	319	224	147	66	30	10	2	1	1	3,209	.53
Divorced ..	32	9	16	3	4	..	1	65	1.11
Not Stated ..	330	53	40	32	19	10	5	..	1	490	.80
TOTAL ..	37,878	17,666	14,712	9,750	5,760	3,035	1,398	525	190	47	8	52	52	91,021	1.41
SOUTH AUSTRALIA—FEMALE HOUSEHOLDERS.															
Never Married ..	2,029	58	17	19	5	3	2	1	2,134	.09
Married ..	1,555	475	313	198	103	56	16	7	..	1	3	2,727	.93
Widowed ..	6,324	840	484	273	135	53	21	5	3	8	8,146	.44
Divorced ..	28	6	6	2	1	43	.65
Not Stated ..	164	23	18	11	5	1	2	224	.58
TOTAL ..	10,100	1,402	838	503	249	113	41	12	3	1	..	12	12	13,274	.49

21. AUSTRALIA.—STATES AND TERRITORIES.—URBAN AND RURAL DIVISIONS.—Number of MALE and FEMALE HOUSEHOLDERS occupying PRIVATE HOUSES, TENEMENTS, or FLATS, classified according to Number of DEPENDENT CHILDREN under 14 Years in conjunction with CONJUGAL CONDITION—continued.

CONJUGAL CONDITION OF HOUSEHOLDER.	NUMBER OF HOUSEHOLDERS WITH DEPENDENT CHILDREN AS UNDER.												Total.	Average Dependent Children per Householder.	
	0	1	2	3	4	5	6	7	8	9	10 and Over.	Not Stated.			
WESTERN AUSTRALIA.															
METROPOLITAN—MALE HOUSEHOLDERS.															
Never Married	927	41	27	5	6	..	1	2	1,007	.14
Married	81,33	5,443	4,337	2,849	1,588	831	313	93	17	7	23,613	1.52
Widowed	473	90	57	44	13	13	2	1	693	.68
Divorced	24	4	6	2	..	1	37	.73
Not Stated	79	19	18	8	3	4	1	1	133	.93
TOTAL	9,636	5,597	4,445	2,908	1,610	849	317	94	17	8	..	2	25,483	1.44	
METROPOLITAN—FEMALE HOUSEHOLDERS.															
Never Married	412	16	10	1	1	1	441	.11
Married	722	240	140	110	52	21	4	4	1,293	.94
Widowed	1,575	349	246	124	69	37	12	1	2,413	.73
Divorced	35	9	3	3	..	1	51	.57
Not Stated	45	4	8	1	2	60	.52
TOTAL	2,789	618	407	239	124	60	16	5	4,258	.72	
URBAN PROVINCIAL—MALE HOUSEHOLDERS.															
Never Married	488	16	8	4	3	1	1	2	521	.13
Married	2,053	1,405	1,287	949	634	316	135	61	12	2	6,856	1.79
Widowed	175	23	23	18	6	2	1	248	.66
Divorced	5	2	1	8	.75
Not Stated	11	4	3	2	2	..	1	1	24	1.54
TOTAL	2,732	1,450	1,321	973	646	319	138	62	12	2	..	2	7,657	1.64	
URBAN PROVINCIAL—FEMALE HOUSEHOLDERS.															
Never Married	99	3	3	1	1	2	109	.24
Married	140	50	37	32	13	7	2	1	282	1.16
Widowed	394	97	55	37	22	6	6	5	1	623	.83
Divorced	2	1	1	4	.75
Not Stated	4	1	1	6	.50
TOTAL	639	152	97	70	36	15	8	6	1	..	1,024	.85	
RURAL—MALE HOUSEHOLDERS.															
Never Married	7,057	76	36	22	13	11	1	1	1	..	18	7,218	.05
Married	7,023	4,094	3,464	2,808	1,878	1,126	582	227	66	16	3	21,305	1.80
Widowed	827	110	71	46	27	13	2	4	1	1	1,102	.56
Divorced	40	9	4	2	1	1	57	.56
Not Stated	244	29	33	12	19	9	2	1	7	356	.78
TOTAL	15,191	4,318	3,608	2,890	1,938	1,160	587	233	67	16	4	26	30,038	1.32	
RURAL—FEMALE HOUSEHOLDERS.															
Never Married	202	11	8	2	1	1	225	.19
Married	259	108	76	50	37	19	8	3	1	1	562	1.30
Widowed	536	136	84	70	29	21	8	..	2	1	887	.90
Divorced	12	2	3	1	18	.61
Not Stated	24	5	..	3	1	33	.55
TOTAL	1,033	262	171	126	68	41	16	3	3	2	1,725	.93	
WESTERN AUSTRALIA—MALE HOUSEHOLDERS.															
Never Married	8,472	133	71	31	22	12	3	1	1	8,746	.06
Married	17,209	10,942	9,088	6,606	4,100	2,273	1,030	381	95	25	3	..	22	51,774	1.67
Widowed	1,475	223	151	108	46	28	5	4	1	1	1	2,043	.61
Divorced	69	15	10	4	2	2	102	.64
Not Stated	334	52	54	22	24	13	4	3	7	513	.85
TOTAL	27,559	11,365	9,374	6,771	4,194	2,328	1,042	389	96	26	4	30	63,178	1.41	
WESTERN AUSTRALIA—FEMALE HOUSEHOLDERS.															
Never Married	713	30	21	4	3	4	775	.15
Married	1,121	398	253	192	102	47	14	8	1	1	2,137	1.06
Widowed	2,505	582	385	231	120	64	26	6	2	..	1	..	1	3,923	.78
Divorced	49	12	7	4	..	1	73	.59
Not Stated	73	10	9	4	3	99	.53
TOTAL	4,461	1,032	675	435	228	116	40	14	3	..	1	2	7,007	.79	

21. AUSTRALIA.—STATES AND TERRITORIES.—URBAN AND RURAL DIVISIONS.—Number of MALE and FEMALE HOUSEHOLDERS occupying PRIVATE HOUSES, TENEMENTS, or FLATS, classified according to Number of DEPENDENT CHILDREN under 14 Years in conjunction with CONJUGAL CONDITION—*continued.*

CONJUGAL CONDITION OF HOUSEHOLDER.	NUMBER OF HOUSEHOLDERS WITH DEPENDENT CHILDREN AS UNDER.												Total.	Dependent Children per Householder
	0	1	2	3	4	5	6	7	8	9	10 and Over.	Not Stated.		
TASMANIA.														
METROPOLITAN—MALE HOUSEHOLDERS.														
Never Married ..	333	13	6	4	1	1	358	.13
Married ..	3,079	1,720	1,409	908	545	256	140	53	10	3	1	16	8,140	1.48
Widowed ..	217	32	22	14	6	2	2	1	1	297	.58
Divorced ..	2	1	2	1	6	1.33
Not Stated ..	25	6	7	5	4	47	1.09
TOTAL ..	3,656	1,772	1,446	932	556	258	142	55	10	3	1	17	8,848	1.40
METROPOLITAN—FEMALE HOUSEHOLDERS.														
Never Married ..	425	13	6	2	1	1	448	.08
Married ..	234	60	45	25	10	7	3	..	1	385	.85
Widowed ..	765	118	71	28	14	4	8	1	4	1,013	.47
Divorced ..	3	2	5	.40
Not Stated ..	25	6	31	.19
TOTAL ..	1,452	199	122	55	25	11	11	1	1	5	1,882	.45
URBAN PROVINCIAL—MALE HOUSEHOLDERS.														
Never Married ..	390	15	5	4	..	2	416	.11
Married ..	2,942	1,751	1,451	968	633	364	168	85	28	5	1	3	8,399	1.64
Widowed ..	284	42	24	14	11	4	6	2	387	.64
Divorced ..	3	3	.00
Not Stated ..	46	14	11	2	5	2	1	81	.96
TOTAL ..	3,665	1,822	1,491	988	649	372	175	87	28	5	1	3	9,286	1.54
URBAN PROVINCIAL—FEMALE HOUSEHOLDERS.														
Never Married ..	255	18	2	275	.08
Married ..	225	78	57	34	26	11	7	2	1	441	1.17
Widowed ..	715	123	88	41	22	8	3	4	1	1,005	.60
Divorced ..	1	1	.00
Not Stated ..	37	6	4	2	1	..	1	51	.59
TOTAL ..	1,233	225	151	77	49	19	11	6	1	1	1,773	.66
RURAL—MALE HOUSEHOLDERS.														
Never Married ..	2,771	56	25	12	7	6	2	2,879	.07
Married ..	5,058	3,155	2,698	2,179	1,640	1,027	616	291	108	26	3	7	16,808	2.00
Widowed ..	677	112	71	39	22	11	5	7	1	945	.64
Divorced ..	16	1	..	2	19	.37
Not Stated ..	108	16	16	8	6	3	1	158	.76
TOTAL ..	8,630	3,340	2,810	2,240	1,675	1,047	621	298	109	27	3	9	20,809	1.66
RURAL—FEMALE HOUSEHOLDERS.														
Never Married ..	237	18	9	3	267	.17
Married ..	176	72	62	44	28	19	7	7	5	1	421	1.60
Widowed ..	749	150	82	54	36	12	6	6	1	2	1,098	.70
Divorced ..	1	1	2	2.00
Not Stated ..	39	4	1	1	1	46	.37
TOTAL ..	1,202	244	154	101	65	32	14	13	6	1	..	2	1,834	.82
TASMANIA—MALE HOUSEHOLDERS.														
Never Married ..	3,494	84	36	20	8	8	..	1	2	3,653	.08
Married ..	11,079	6,626	5,558	4,055	2,818	1,647	924	429	146	34	5	26	33,347	1.79
Widowed ..	1,178	186	117	67	39	17	13	10	1	1	1,629	.63
Divorced ..	21	2	2	3	28	.54
Not Stated ..	179	36	34	15	15	5	1	1	286	.87
TOTAL ..	15,951	6,934	5,747	4,160	2,880	1,677	938	440	147	35	5	29	38,943	1.57
TASMANIA—FEMALE HOUSEHOLDERS.														
Never Married ..	917	49	17	5	1	1	990	.10
Married ..	635	210	164	103	64	37	17	9	7	1	1,247	1.22
Widowed ..	2,229	391	241	123	72	24	17	11	1	1	..	6	3,116	.59
Divorced ..	5	2	..	1	8	.75
Not Stated ..	101	16	5	2	1	1	2	128	.41
TOTAL ..	3,887	668	427	233	139	62	36	20	8	2	..	7	5,489	.64

21. AUSTRALIA.—STATES AND TERRITORIES.—URBAN AND RURAL DIVISIONS.—Number of MALE and FEMALE HOUSEHOLDERS occupying PRIVATE HOUSES, TENEMENTS, or FLATS, classified according to Number of DEPENDENT CHILDREN under 14 Years in conjunction with CONJUGAL CONDITION—*continued.*

CONJUGAL CONDITION OF HOUSEHOLDER.	NUMBER OF HOUSEHOLDERS WITH DEPENDENT CHILDREN AS UNDER.												Total.	Average Dependent Children per Householder.
	0	1	2	3	4	5	6	7	8	9	10 and Over.	Not Stated.		

NORTHERN TERRITORY.

URBAN PROVINCIAL—MALE HOUSEHOLDERS.

Never Married ..	122	1	1	1	125	.07
Married ..	106	31	32	25	8	7	2	3	..	1	215	1.30
Widowed ..	12	..	1	1	14	.36
Divorced ..	1	1	.00
Not Stated ..	1	1	.00
TOTAL ..	242	32	34	26	8	7	3	3	3	1	356	.82

URBAN PROVINCIAL—FEMALE HOUSEHOLDERS.

Never Married ..	3	3	.00
Married ..	5	3	3	2	..	1	..	1	1	1	17	2.19
Widowed ..	10	1	1	12	.25
Divorced
Not Stated
TOTAL ..	18	4	4	2	..	1	..	1	1	1	32	1.23

RURAL—MALE HOUSEHOLDERS.

Never Married ..	345	1	2	..	5	353	.07
Married ..	105	36	23	14	12	3	7	2	1	203	1.20
Widowed ..	26	2	1	1	30	.14
Divorced ..	3	3	.00
Not Stated ..	8	1	9	.11
TOTAL ..	487	40	26	14	17	3	7	2	2	598	.46

RURAL—FEMALE HOUSEHOLDERS.

Never Married ..	2	2	.00
Married ..	3	3	3	1	2	1	13	1.92
Widowed ..	2	1	3	.33
Divorced
Not Stated ..	1	1	.00
TOTAL ..	8	4	3	1	2	1	19	1.37

NORTHERN TERRITORY—MALE HOUSEHOLDERS.

Never Married ..	467	2	3	..	5	..	1	478	.07
Married ..	211	67	55	39	20	10	9	5	..	1	..	1	418	1.25
Widowed ..	38	2	2	1	1	44	.21
Divorced ..	4	4	.00
Not Stated ..	9	1	10	.10
TOTAL ..	729	72	60	40	25	10	10	5	..	1	..	2	954	.59

NORTHERN TERRITORY—FEMALE HOUSEHOLDERS.

Never Married ..	5	5	.00
Married ..	8	6	6	3	2	2	..	1	1	1	30	2.07
Widowed ..	12	2	1	15	.27
Divorced
Not Stated ..	1	1	.00
TOTAL ..	26	8	7	3	2	2	..	1	1	1	51	1.28

FEDERAL CAPITAL TERRITORY.

CONJUGAL CONDITION OF HOUSEHOLDER.	NUMBER OF HOUSEHOLDERS WITH DEPENDENT CHILDREN AS UNDER.												Total.	Average Dependent Children per Householder.
	0	1	2	3	4	5	6	7	8	Not Stated.				

MALE HOUSEHOLDERS.

Never Married	61	2	2	65	.09
Married	84	51	51	40	29	23	6	2	1	1	288	1.96
Widowed	8	2	1	11	.36
TOTAL	153	55	54	40	29	23	6	2	1	1	364	1.58

FEMALE HOUSEHOLDERS.

Never Married	1	1	.00
Married	3	..	1	1	5	2.60
Widowed	5	1	6	.17
TOTAL	6	4	..	1	1	12	1.17

22. AUSTRALIA.—STATES AND TERRITORIES.—URBAN AND RURAL DIVISIONS.—Average Number of DEPENDENT CHILDREN under 14 Years according to the SEX and GRADE OF OCCUPATION of the Householder in conjunction with the NATURE OF OCCUPANCY OF DWELLING.—Census of the 4th April, 1921.

(Exclusive of full-blood Aborigines.)

GRADE OF OCCUPATION OF HOUSEHOLDER.	MALE HOUSEHOLDERS.					FEMALE HOUSEHOLDERS.				
	Owner.	Rent Purchaser.	Tenant.	Others and Not Stated.	Total.	Owner.	Rent Purchaser.	Tenant.	Others and Not Stated.	Total.
AUSTRALIA.										
METROPOLITAN.										
Employer	1.23	1.65	1.24	1.11	1.28	.33	.44	.34	.30	.34
Working on own Account	1.06	1.52	1.25	1.00	1.21	.27	.58	.44	.38	.42
Assisting, not receiving Wages or Salary87	.86	.98	.63	.92	..	1.00	.45	..	.43
Wage Earner	1.13	1.49	1.56	1.14	1.44	.33	.66	.66	.42	.59
Unemployed78	1.33	1.35	.93	1.22	.24	.39	.61	.38	.54
Not Applicable25	.75	.52	.34	.37	.27	.71	.58	.42	.47
Not Stated98	1.56	1.36	.80	1.23	.42	.91	.67	.40	.62
TOTAL	1.00	1.48	1.44	1.00	1.31	.27	.69	.58	.42	.48
URBAN PROVINCIAL.										
Employer	1.47	1.83	1.60	1.23	1.54	.46	.76	.57	.14	.51
Working on own Account	1.27	1.77	1.54	1.07	1.42	.42	.71	.70	.64	.59
Assisting, not receiving Wages or Salary	1.14	1.71	1.81	.38	1.37	.00	.00	.00	..	.00
Wage Earner	1.49	1.84	1.88	1.25	1.73	.68	.95	1.10	.59	.92
Unemployed	1.09	1.79	1.77	.78	1.47	.38	.75	.87	.10	.63
Not Applicable26	.92	.73	.34	.42	.44	1.16	.95	.58	.67
Not Stated	1.54	2.02	2.07	1.23	1.76	.73	1.07	1.51	.52	1.10
TOTAL	1.27	1.81	1.76	1.06	1.55	.45	1.09	.95	.58	.69
RURAL.										
Employer	1.57	1.60	1.73	1.38	1.59	.60	1.15	.87	.55	.65
Working on own Account	1.47	1.61	1.77	1.30	1.52	.64	1.06	.90	.86	.73
Assisting, not receiving Wages or Salary96	1.26	1.00	.57	.84	1.43	.00	..	.00	.83
Wage Earner	1.61	2.04	1.87	1.20	1.66	.76	1.32	1.04	.73	.89
Unemployed	1.30	1.95	1.86	.94	1.46	.60	3.33	1.30	.73	.97
Not Applicable29	.99	.72	.37	.41	.59	1.20	1.14	.69	.74
Not Stated	1.70	1.97	2.20	1.37	1.79	.78	1.25	1.34	1.28	.99
TOTAL	1.46	1.76	1.80	1.18	1.54	.60	1.19	1.10	.72	.75
AUSTRALIA.										
Employer	1.47	1.65	1.49	1.32	1.49	.54	.76	.48	.45	.53
Working on own Account	1.40	1.60	1.53	1.25	1.45	.52	.76	.56	.69	.56
Assisting, not receiving Wages or Salary97	1.16	1.10	.56	.92	1.00	.25	.42	.00	.55
Wage Earner	1.38	1.63	1.70	1.20	1.57	.53	.77	.78	.59	.71
Unemployed	1.08	1.54	1.54	.90	1.35	.39	.74	.68	.40	.61
Not Applicable27	.82	.61	.35	.40	.41	.86	.72	.57	.58
Not Stated	1.47	1.78	1.73	1.24	1.57	.66	1.02	.95	.88	.84
TOTAL	1.30	1.61	1.61	1.14	1.45	.43	.84	.71	.58	.59
NEW SOUTH WALES.										
METROPOLITAN.										
Employer	1.28	1.74	1.23	1.14	1.30	.26	.39	.33	.71	.32
Working on own Account	1.07	1.61	1.25	.93	1.23	.30	.53	.45	.33	.43
Assisting, not receiving Wages or Salary04	.56	1.14	2.00	.92	.00	..	1.00	..	.50
Wage Earner	1.16	1.53	1.56	1.09	1.47	.34	.66	.70	.38	.63
Unemployed83	1.34	1.37	.91	1.25	.55	.25	.61	.20	.55
Not Applicable23	.69	.47	.29	.34	.29	.73	.59	.46	.50
Not Stated93	1.52	1.30	.68	1.18	.64	.61	.72	.38	.68
TOTAL	1.01	1.52	1.45	.96	1.34	.30	.71	.59	.44	.51
URBAN PROVINCIAL.										
Employer	1.56	1.91	1.64	1.27	1.61	.57	1.50	.73	.13	.64
Working on own Account	1.30	1.77	1.61	1.12	1.47	.58	.74	.78	.76	.71
Assisting, not receiving Wages or Salary	1.27	1.50	2.15	.67	1.58
Wage Earner	1.50	1.83	1.90	1.30	1.76	.93	1.01	1.22	.70	1.09
Unemployed	1.18	1.75	1.79	.77	1.53	.74	.75	.89	.25	.79
Not Applicable25	.87	.77	.32	.44	.49	1.19	1.03	.74	.77
Not Stated	1.55	1.90	2.05	1.19	1.73	1.00	1.08	1.72	.33	1.31
TOTAL	1.31	1.81	1.79	1.10	1.60	.53	1.13	1.04	.72	.80

22. AUSTRALIA.—STATES AND TERRITORIES.—URBAN AND RURAL DIVISIONS.—Average Number of DEPENDENT CHILDREN under 14 Years according to the SEX and GRADE OF OCCUPATION of the Householder in conjunction with the NATURE OF OCCUPANCY OF DWELLING—*continued.*

GRADE OF OCCUPATION OF HOUSEHOLDER.	MALE HOUSEHOLDERS.					FEMALE HOUSEHOLDERS.				
	Owner.	Rent Purchaser.	Tenant.	Others and Not Stated.	Total.	Owner.	Rent Purchaser.	Tenant.	Others and Not Stated.	Total.
NEW SOUTH WALES—<i>continued.</i>										
RURAL.										
Employer	1.60	1.55	1.77	1.43	1.62	.62	1.19	1.12	.67	.72
Working on own Account	1.55	1.70	1.89	1.43	1.63	.69	.80	.99	.95	.79
Assisting, not receiving Wages or Salary	1.11	.86	1.11	.86	1.01	3.00	3.00
Wage Earner	1.70	2.02	1.94	1.31	1.72	1.03	1.10	1.31	.74	1.10
Unemployed	1.40	2.05	2.00	1.03	1.59	.40	3.00	1.90	.33	1.00
Not Applicable29	.76	.58	.39	.38	.68	1.21	1.16	.76	.84
Not Stated	1.74	2.03	2.30	1.37	1.82	1.03	1.29	1.33	1.38	1.16
TOTAL	1.54	1.82	1.88	1.29	1.63	.70	1.15	1.17	.78	.85
NEW SOUTH WALES.										
Employer	1.51	1.70	1.50	1.37	1.52	.56	.83	.55	.56	.57
Working on own Account	1.45	1.69	1.59	1.35	1.51	.58	.66	.60	.70	.60
Assisting, not receiving Wages or Salary	1.03	.78	1.32	.90	1.09	1.00	..	1.00	..	1.00
Wage Earner	1.44	1.67	1.73	1.28	1.62	.69	.79	.87	.58	.81
Unemployed	1.14	1.56	1.57	.93	1.41	.56	.90	.71	.23	.66
Not Applicable25	.74	.58	.35	.38	.46	.90	.75	.65	.63
Not Stated	1.47	1.76	1.70	1.22	1.55	.91	.86	1.04	.85	.97
TOTAL	1.34	1.66	1.64	1.21	1.51	.49	.87	.75	.64	.65
VICTORIA.										
METROPOLITAN.										
Employer	1.15	1.59	1.18	1.15	1.21	.34	.49	.31	.00	.33
Working on own Account97	1.39	1.18	1.01	1.13	.29	.49	.39	.37	.38
Assisting, not receiving Wages or Salary	1.33	1.00	.91	.17	.95	..	1.00	.43	..	.50
Wage Earner	1.02	1.40	1.50	1.09	1.37	.26	.55	.61	.37	.54
Unemployed65	1.15	1.22	.92	1.10	.13	.73	.15	.33	.57
Not Applicable23	.66	.49	.36	.35	.23	.59	.52	.38	.41
Not Stated93	1.27	1.28	.78	1.13	.22	1.03	.59	.33	.52
TOTAL92	1.38	1.38	.98	1.24	.24	.58	.52	.37	.43
URBAN PROVINCIAL.										
Employer	1.33	1.69	1.43	.98	1.38	.44	.82	.59	.33	.53
Working on own Account	1.15	1.79	1.42	.81	1.29	.23	.70	.56	.09	.41
Assisting, not receiving Wages or Salary	1.29	1.80	1.29	1.00	1.40	.0000
Wage Earner	1.41	1.85	1.81	1.13	1.65	.37	.93	.85	.30	.61
Unemployed97	1.62	1.68	.70	1.32	.06	1.00	.47	.00	.28
Not Applicable29	1.09	.58	.28	.39	.36	1.08	.79	.23	.51
Not Stated	1.31	2.12	2.12	1.14	1.66	.59	.86	.93	1.25	.79
TOTAL	1.16	1.81	1.65	.90	1.42	.35	1.03	.77	.24	.52
RURAL.										
Employer	1.50	1.61	1.68	1.31	1.54	.55	1.18	.70	.35	.59
Working on own Account	1.35	1.54	1.66	1.19	1.42	.48	1.21	.74	.69	.59
Assisting, not receiving Wages or Salary85	1.45	.92	.48	.76	1.40	.00	..	.00	.78
Wage Earner	1.50	2.01	1.88	1.15	1.64	.60	1.78	.81	.66	.73
Unemployed	1.18	1.72	1.77	.79	1.38	.85	..	.92	1.00	.89
Not Applicable28	1.02	.74	.30	.40	.46	1.12	1.02	.49	.60
Not Stated	1.48	1.81	2.00	1.21	1.58	.52	1.13	1.53	1.05	.84
TOTAL	1.35	1.69	1.76	1.10	1.47	.48	1.16	.96	.54	.61
VICTORIA.										
Employer	1.33	1.61	1.40	1.24	1.41	.49	.78	.41	.26	.48
Working on own Account	1.29	1.52	1.41	1.15	1.34	.41	.77	.46	.51	.46
Assisting, not receiving Wages or Salary98	1.39	.94	.46	.86	1.17	.33	.43	.00	.61
Wage Earner	1.25	1.54	1.62	1.13	1.48	.37	.68	.65	.48	.58
Unemployed94	1.35	1.37	.81	1.21	.27	.79	.64	.35	.56
Not Applicable26	.79	.56	.31	.38	.34	.75	.61	.40	.48
Not Stated	1.29	1.56	1.53	1.08	1.39	.41	1.02	.77	.84	.65
TOTAL	1.18	1.52	1.51	1.06	1.35	.35	.75	.60	.42	.49

22. AUSTRALIA—STATES AND TERRITORIES.—URBAN AND RURAL DIVISIONS.—Average Number of DEPENDENT CHILDREN under 14 Years according to the SEX and GRADE OF OCCUPATION of the Householder in conjunction with the NATURE OF OCCUPANCY OF DWELLING—*continued.*

GRADE OF OCCUPATION OF HOUSEHOLDER.	MALE HOUSEHOLDERS.					FEMALE HOUSEHOLDERS.				
	Owner.	Rent Purchaser.	Tenant.	Others and Not Stated.	Total.	Owner.	Rent Purchaser.	Tenant.	Others and Not Stated.	Total.
QUEENSLAND.										
METROPOLITAN.										
Employer	1.22	1.58	1.45	1.00	1.32	.27	.40	.41	.50	.36
Working on own Account	1.10	1.53	2.06	1.11	1.31	.16	.71	.48	.83	.42
Assisting, not receiving Wages or Salary	1.33	1.33
Wage Earner	1.19	1.54	1.68	1.25	1.49	.35	.72	.69	.81	.61
Unemployed93	1.47	1.67	.86	1.40	.13	.31	.75	.00	.52
Not Applicable28	.78	.64	.23	.42	.30	.75	.68	.57	.51
Not Stated	1.20	2.28	1.79	.95	1.50	.23	1.14	1.07	.33	.80
TOTAL	1.06	1.52	1.60	1.05	1.38	.30	.74	.66	.61	.52
URBAN PROVINCIAL.										
Employer	1.48	1.79	1.72	1.14	1.56	.36	.38	.22	.00	.32
Working on own Account	1.32	1.74	1.46	.93	1.40	.40	.63	.73	.93	.59
Assisting, not receiving Wages or Salary80	..	1.71	.00	1.1400	..	.00
Wage Earner	1.50	1.83	1.94	1.29	1.75	.58	.86	1.03	.74	.84
Unemployed	1.04	1.98	1.86	.82	1.48	.13	..	.95	.00	.56
Not Applicable23	.87	.79	.28	.38	.44	1.07	.92	.63	.65
Not Stated	1.98	2.51	2.24	1.74	2.12	.57	1.43	1.56	.33	1.08
TOTAL	1.28	1.82	1.82	1.03	1.56	.44	1.00	.92	.65	.66
RURAL.										
Employer	1.69	1.72	1.72	1.44	1.68	.68	1.44	1.10	.92	.74
Working on own Account	1.58	1.78	1.78	1.35	1.61	.92	1.06	1.31	1.33	1.03
Assisting, not receiving Wages or Salary	1.29	2.50	.75	.50	.89	.0000	.00
Wage Earner	1.74	2.08	1.83	1.15	1.62	.86	1.77	1.24	1.10	1.13
Unemployed	1.25	2.11	1.87	.90	1.41	.29	3.00	1.44	1.33	1.10
Not Applicable29	1.20	.90	.36	.41	.75	1.36	1.45	.95	.93
Not Stated	2.00	2.26	2.29	1.70	2.05	1.00	1.00	1.23	1.21	1.08
TOTAL	1.57	1.88	1.80	1.17	1.58	.77	1.35	1.38	1.02	.95
QUEENSLAND.										
Employer	1.59	1.68	1.65	1.37	1.60	.61	.74	.64	.76	.63
Working on own account	1.52	1.71	1.63	1.30	1.55	.68	.79	.76	1.18	.74
Assisting, not receiving Wages or Salary	1.19	1.80	1.20	.46	.96	.00	..	.00	.00	.00
Wage Earner	1.49	1.69	1.81	1.17	1.61	.53	.85	.92	.96	.81
Unemployed	1.11	1.70	1.79	.87	1.43	.16	.50	.93	.80	.64
Not Applicable27	.86	.76	.31	.41	.49	.91	.89	.75	.67
Not Stated	1.85	2.33	.22	1.56	1.94	.73	1.20	1.31	.87	1.00
TOTAL	1.42	1.69	1.74	1.14	1.52	.57	.89	.88	.82	.69
SOUTH AUSTRALIA.										
METROPOLITAN.										
Employer	1.21	1.71	1.36	.93	1.33	.14	.50	.39	.00	.28
Working on own Account	1.05	1.46	1.34	1.05	1.23	.20	.92	.49	.23	.44
Assisting, not receiving Wages or Salary75	..	1.00	..	.86
Wage Earner	1.07	1.49	1.56	1.18	1.43	.33	.66	.70	.29	.61
Unemployed64	1.39	1.22	1.02	1.12	.14	.00	.38	2.00	.33
Not Applicable26	.74	.52	.37	.37	.22	.67	.54	.32	.40
Not Stated97	1.97	1.56	.83	1.38	.92	1.25	.70	.75	.78
TOTAL94	1.48	1.47	1.01	1.30	.22	.68	.56	.32	.42
URBAN PROVINCIAL.										
Employer	1.37	1.73	1.59	1.96	1.50	.50	..	.63	.00	.53
Working on own Account	1.30	1.82	1.45	1.45	1.42	.29	1.25	.50	.40	.49
Assisting, not receiving Wages or Salary0000
Wage Earner	1.40	1.72	1.78	.95	1.63	.90	1.50	1.29	.63	1.15
Unemployed	1.14	1.87	1.69	1.00	1.54	.00	.00	3.00	..	1.00
Not Applicable29	.76	.83	.45	.48	.35	1.25	1.02	.52	.65
Not Stated	1.22	1.62	1.90	1.20	1.61	.67	.00	1.46	1.00	1.08
TOTAL	1.22	1.72	1.68	.99	1.50	.37	1.22	1.02	.53	.68

22. AUSTRALIA.—STATES AND TERRITORIES.—URBAN AND RURAL DIVISIONS.—Average Number of EFFICIENT CHILDREN under 14 Years according to the SEX and GRADE OF OCCUPATION of the Householder in conjunction with the NATURE OF OCCUPANCY OF DWELLING—*continued.*

GRADE OF OCCUPATION OF HOUSEHOLDER.	MALE HOUSEHOLDERS.					FEMALE HOUSEHOLDERS.				
	Owner.	Rent Purchaser.	Tenant.	Others and Not Stated.	Total.	Owner.	Rent Purchaser.	Tenant.	Others and Not Stated.	Total.
SOUTH AUSTRALIA—<i>continued.</i>										
RURAL.										
Employer	1.55	1.62	1.81	1.45	1.59	.38	.14	.68	.43	.40
Working on own Account	1.49	1.54	1.68	1.42	1.52	.62	1.18	.98	.84	.72
Assisting, not receiving Wages or Salary43	.00	1.17	.56	.59
Wage Earner	1.60	2.06	1.79	1.09	1.63	.61	.92	.65	.66	.66
Unemployed	1.45	1.89	1.87	1.31	1.59	1.00	5.00	1.67
Not Applicable28	.96	.68	.53	.42	.44	1.05	.92	.55	.57
Not Stated	1.70	1.99	2.22	1.08	1.76	.59	2.50	1.44	1.00	.86
TOTAL	1.47	1.75	1.73	1.17	1.53	.47	1.06	.89	.69	.59
SOUTH AUSTRALIA.										
Employer	1.17	1.67	1.57	1.39	1.49	.35	.33	.51	.27	.38
Working on own Account	1.40	1.52	1.51	1.37	1.44	.46	1.03	.56	.63	.55
Assisting, not receiving Wages or Salary50	.00	1.11	.56	.63	..	.0000
Wage Earner	1.29	1.57	1.65	1.10	1.51	.46	.74	.74	.52	.66
Unemployed	1.09	1.56	1.42	1.17	1.32	.46	.83	.48	2.00	.56
Not Applicable27	.76	.60	.45	.39	.30	.75	.64	.43	.47
Not Stated	1.38	1.95	1.78	1.01	1.56	.67	1.43	.97	.90	.87
TOTAL	1.25	1.56	1.57	1.13	1.41	.33	.77	.65	.46	.49
WESTERN AUSTRALIA.										
METROPOLITAN.										
Employer	1.42	1.61	1.34	1.21	1.42	1.54	.33	.50	..	.71
Working on own Account	1.21	1.64	1.26	.84	1.29	.39	.59	.65	.33	.58
Assisting, not receiving Wages or Salary00	.00	.50	..	.2900	..	.00
Wage Earner	1.35	1.63	1.65	1.39	1.55	.45	.98	.74	.44	.69
Unemployed82	1.34	1.43	1.29	1.23	.15	.67	.50	1.00	.44
Not Applicable40	1.14	.81	.55	.62	.49	1.11	.90	.49	.75
Not Stated	1.44	1.61	1.63	.80	1.53	.50	1.33	.50	.40	.54
TOTAL	1.25	1.61	1.53	1.18	1.44	.49	1.06	.83	.49	.72
URBAN PROVINCIAL.										
Employer	1.70	2.02	1.47	1.09	1.63	.36	.50	.44	..	.42
Working on own Account	1.46	1.99	1.33	1.33	1.44	.51	.43	.69	.67	.61
Wage Earner	1.67	2.04	1.86	1.15	1.77	1.05	.86	1.23	.42	1.05
Unemployed	1.09	1.76	1.68	.58	1.40	1.00	..	.50	..	.80
Not Applicable35	.67	1.05	.86	.64	.66	1.70	1.19	.53	.89
Not Stated	1.47	2.80	2.20	1.00	1.91	.10	2.00	1.29	..	.67
TOTAL	1.53	2.01	1.73	1.10	1.64	.66	1.42	1.07	.52	.85
RURAL.										
Employer	1.50	1.29	1.67	1.02	1.48	.80	1.60	.36	.45	.76
Working on own Account	1.25	1.38	1.56	.79	1.26	.72	1.40	.65	.29	.71
Assisting, not receiving Wages or Salary80	..	.00	.00	.50
Wage Earner	1.32	.21	1.53	.97	1.36	.58	1.80	1.06	.26	.76
Unemployed	1.01	1.97	1.42	.52	1.08	1.1400	.73
Not Applicable37	1.60	.80	.26	.48	.94	1.79	1.27	.86	1.04
Not Stated	1.73	2.07	1.87	1.29	1.72	1.06	..	.77	.00	.90
TOTAL	1.30	1.59	1.53	.90	1.32	.87	1.70	1.08	.63	.93
WESTERN AUSTRALIA.										
Employer	1.50	1.49	1.47	1.05	1.47	.84	1.00	.47	.45	.70
Working on own Account	1.25	1.50	1.39	.82	1.28	.61	.73	.66	.35	.63
Assisting, not receiving Wages or Salary57	.00	.40	.00	.4000
Wage Earner	1.39	1.72	1.64	1.03	1.51	.59	1.01	.88	.33	.76
Unemployed94	1.46	1.48	.69	1.22	.57	.67	.46	.60	.53
Not Applicable38	1.16	.85	.45	.58	.65	1.22	.98	.64	.83
Not Stated	1.61	1.82	1.77	1.18	1.65	.63	1.50	.67	.33	.67
TOTAL	1.31	1.64	1.56	.95	1.41	.65	1.14	.90	.56	.79

22. AUSTRALIA.—STATES AND TERRITORIES.—URBAN AND RURAL DIVISIONS.—Average Number of DEPENDENT CHILDREN under 14 Years according to the SEX and GRADE OF OCCUPATION of the Householder in conjunction with the NATURE OF OCCUPANCY OF DWELLING—*continued.*

GRADE OF OCCUPATION OF HOUSEHOLDER.	MALE HOUSEHOLDERS.					FEMALE HOUSEHOLDERS.				
	Owner.	Rent Purchaser.	Tenant.	Others and Not Stated.	Total.	Owner.	Rent Purchaser.	Tenant.	Others and Not Stated.	Total.
TASMANIA.										
METROPOLITAN.										
Employer	1.43	1.72	1.28	1.08	1.40	.17	.00	.44	..	.26
Working on own Account	1.19	1.83	1.35	1.07	1.33	.24	.60	.28	.00	.29
Assisting, not receiving Wages or Salary	2.00	1.00	..	1.5000	..	.00
Wage Earner	1.22	1.62	1.65	1.25	1.54	.60	.36	.52	.64	.53
Unemployed75	1.37	1.45	.77	1.42	..	.00	.60	..	.50
Not Applicable28	1.75	.57	.44	.47	.21	.98	.58	.45	.45
Not Stated	1.09	2.24	1.35	1.90	1.37	.20	.00	.50	..	.36
TOTAL	1.10	1.66	1.53	1.12	1.40	.23	.85	.54	.46	.45
URBAN PROVINCIAL.										
Employer	1.40	1.80	1.47	1.77	1.46	.00	..	.13	.00	.08
Working on own Account	1.19	1.67	1.57	1.24	1.39	.26	.63	.60	1.25	.52
Assisting, not receiving Wages or Salary0000	.00
Wage Earner	1.49	1.79	1.85	1.34	1.72	.57	.40	.77	.42	.70
Unemployed	1.25	1.13	1.62	.88	1.42	.00	..	1.67	..	1.25
Not Applicable23	1.05	.66	.60	.45	.45	1.43	.82	.62	.68
Not Stated	1.32	1.91	2.05	1.07	1.69	.22	.00	1.22	.33	.64
TOTAL	1.26	1.73	1.70	1.20	1.54	.43	1.26	.79	.63	.66
RURAL.										
Employer	1.47	1.84	1.60	1.70	1.54	1.02	..	.40	.50	.89
Working on own Account	1.51	1.65	1.76	1.33	1.57	.85	.62	.59	.29	.73
Assisting, not receiving Wages or Salary	1.22	1.00	1.67	.40	1.05
Wage Earner	1.85	2.15	1.99	1.43	1.85	.58	.29	.81	.47	.65
Unemployed	1.69	2.36	1.77	1.35	1.74	.0000
Not Applicable39	1.20	.94	.45	.59	.60	1.38	1.27	.76	.85
Not Stated	1.78	2.04	2.31	1.65	1.94	.44	1.00	1.40	2.75	1.00
TOTAL	1.54	1.84	1.88	1.37	1.66	.64	1.13	1.14	.70	.82
TASMANIA.										
Employer	1.45	1.81	1.49	1.63	1.50	.74	.00	.29	.40	.57
Working on own Account	1.44	1.67	1.63	1.30	1.51	.58	.61	.48	.61	.54
Assisting, not receiving Wages or Salary	1.10	1.33	1.50	.29	.9600	..	.00
Wage Earner	1.58	1.82	1.85	1.40	1.72	.58	.35	.67	.49	.62
Unemployed	1.40	1.65	1.61	1.18	1.52	.00	..	1.00	..	.67
Not Applicable31	1.40	.73	.46	.51	.44	1.22	.83	.65	.66
Not Stated	1.59	2.05	1.98	1.59	1.78	.33	.33	1.00	1.71	.73
TOTAL	1.39	1.77	1.73	1.32	1.57	.46	1.05	.77	.63	.64
NORTHERN TERRITORY.										
URBAN PROVINCIAL.										
Employer00	..	.65	.00	.48
Working on own Account	1.14	..	.58	.57	.84	7.00	..	1.00	..	2.50
Wage Earner	1.17	..	1.10	.36	1.01	3.00	.00	1.50
Unemployed70	..	.84	.75	.75
Not Applicable00	..	.17	.25	.13	.62	..	.67	3.67	1.00
Not Stated00	.00	.00
TOTAL94	..	.85	.44	.82	1.07	..	.92	2.75	1.23
RURAL.										
Employer	1.03	..	.33	1.40	.93
Working on own Account26	.00	.16	.47	.26	2.00	2.00
Wage Earner93	..	.51	.52	.60	4.00	..	.00	.00	1.00
Unemployed33	..	.67	.69	.53	.0000
Not Applicable	2.00	..	.00	.25	.71	1.88	..	.00	1.00	1.50
Not Stated00	..	.00	.00	.00
TOTAL44	.00	.43	.54	.46	1.92	..	.00	.75	1.37

22. AUSTRALIA.—STATES AND TERRITORIES.—URBAN AND RURAL DIVISIONS.—Average Number of DEPENDENT CHILDREN under 14 Years according to the SEX and GRADE OF OCCUPATION of the Householder in conjunction with the NATURE OF OCCUPANCY OF DWELLING—continued.

GRADE OF OCCUPATION OF HOUSEHOLDER.	MALE HOUSEHOLDERS.					FEMALE HOUSEHOLDERS.				
	Owner.	Rent Purchaser.	Tenant.	Others and Not Stated.	Total.	Owner.	Rent Purchaser.	Tenant.	Others and Not Stated.	Total.
NORTHERN TERRITORY—continued.										
NORTHERN TERRITORY.										
Employer95	..	.57	.67	.78
Working on own Account37	.00	.40	.50	.38	3.67	..	1.00	..	2.33
Wage Earner	1.06	..	.81	.49	.76	4.00	..	1.00	.00	1.17
Unemployed61	..	.81	.72	.6800
Not Applicable50	..	.14	.25	.30	1.05	..	.60	2.33	1.16
Not Stated00	..	.00	.60	.00
TOTAL59	.00	.67	.51	.59	1.46	..	.75	1.75	1.28

FEDERAL CAPITAL TERRITORY.

GRADE OF OCCUPATION OF HOUSEHOLDER.	MALE HOUSEHOLDERS.				FEMALE HOUSEHOLDERS.			
	Owner.	Tenant.	Others and Not Stated.	Total.	Owner.	Tenant.	Others and Not Stated.	Total.
Employer	1.33	2.11	5.00	2.04
Working on own Account81	1.73	3.00	1.40
Wage Earner	1.30	1.91	1.16	1.64	..	1.00	.00	.50
Unemployed	1.00	.50	..	.60
Not Applicable00	.20	.00	.11	.50	.80	7.00	1.30
Not Stated	2.50	7.00	..	4.00
TOTAL	1.12	1.84	1.42	1.58	.50	.83	3.50	1.17

23. AUSTRALIA.—STATES AND TERRITORIES.—URBAN AND RURAL DIVISIONS.—Average Number of DEPENDENT CHILDREN under 14 Years according to the SEX and CONJUGAL CONDITION of the Householder in conjunction with the NATURE OF OCCUPANCY OF THE DWELLING.—Census of the 4th April, 1921.

(Exclusive of full-blood Aboriginals.)

CONJUGAL CONDITION OF HOUSEHOLDER.	MALE HOUSEHOLDERS.					FEMALE HOUSEHOLDERS.				
	Owner.	Rent Purchaser.	Tenant.	Others and Not Stated.	Total.	Owner.	Rent Purchaser.	Tenant.	Others and Not Stated.	Total.
AUSTRALIA.										
METROPOLITAN.										
Never Married11	.27	.25	.10	.20	.04	.11	.13	.09	.09
Married	1.07	1.51	1.52	1.18	1.39	.52	.93	.89	.70	.81
Widowed36	.95	.69	.32	.56	.28	.71	.53	.42	.45
Divorced53	1.08	.74	.66	.72	.50	.44	.55	.52	.53
Not Stated81	1.16	.96	.55	.88	.20	.68	.42	.56	.37
TOTAL	1.00	1.48	1.44	1.00	1.31	.27	.69	.58	.42	.48
URBAN PROVINCIAL.										
Never Married08	.36	.21	.05	.14	.08	.23	.26	.17	.16
Married	1.41	1.85	1.87	1.43	1.68	.84	1.32	1.46	1.14	1.21
Widowed45	1.41	.84	.31	.62	.42	1.07	.75	.47	.57
Divorced44	1.25	.90	.80	.75	.51	1.08	.80	.60	.72
Not Stated	1.00	1.38	1.28	.43	1.07	.56	1.21	.94	.38	.71
TOTAL	1.27	1.81	1.76	1.06	1.55	.45	1.09	.95	.58	.69
RURAL.										
Never Married07	.09	.11	.05	.07	.14	.24	.21	.20	.17
Married	1.80	2.00	2.07	1.84	1.90	1.13	1.46	1.64	1.37	1.34
Widowed58	1.06	.84	.51	.64	.54	1.18	.93	.60	.64
Divorced44	.71	.64	.41	.51	.67	1.20	1.11	.62	.84
Not Stated97	.98	1.09	.45	.84	.57	1.00	.98	.49	.64
TOTAL	1.46	1.76	1.80	1.18	1.54	.60	1.19	1.10	.72	.75

23. AUSTRALIA.—STATES AND TERRITORIES.—URBAN AND RURAL DIVISIONS.—Average Number of DEPENDENT CHILDREN under 14 Years according to the SEX and CONJUGAL CONDITION of the Householder in conjunction with the NATURE OF OCCUPANCY OF THE DWELLING—*continued.*

CONJUGAL CONDITION OF HOUSEHOLDER.	MALE HOUSEHOLDERS.					FEMALE HOUSEHOLDERS.				
	Owner.	Rent Purchaser.	Tenant.	Others and Not Stated.	Total.	Owner.	Rent Purchaser.	Tenant.	Others and Not Stated.	Total.
AUSTRALIA—<i>continued.</i>										
AUSTRALIA.										
Never Married07	.17	.16	.05	.10	.08	.15	.16	.16	.12
Married	1.50	1.69	1.74	1.66	1.64	.84	1.11	1.12	1.10	1.03
Widowed49	1.07	.76	.46	.61	.41	.84	.62	.50	.52
Divorced46	.95	.74	.50	.63	.54	.57	.61	.56	.59
Not Stated94	1.13	1.10	.46	.89	.43	.84	.61	.49	.52
TOTAL	1.30	1.61	1.61	1.14	1.45	.43	.84	.71	.58	.59
NEW SOUTH WALES.										
METROPOLITAN.										
Never Married15	.38	.30	.11	.26	.03	.15	.15	.13	.11
Married	1.08	1.55	1.51	1.13	1.41	.53	.94	.89	.68	.82
Widowed38	1.03	.76	.36	.61	.30	.70	.52	.43	.46
Divorced36	1.05	.80	1.00	.74	.43	.46	.54	.31	.51
Not Stated76	1.02	.87	.47	.81	.19	.65	.35	.75	.34
TOTAL	1.01	1.52	1.45	.96	1.34	.30	.71	.59	.44	.51
URBAN PROVINCIAL.										
Never Married09	.32	.23	.05	.15	.11	.25	.35	.18	.22
Married	1.44	1.85	1.90	1.50	1.73	.98	1.46	1.53	1.35	1.34
Widowed49	1.45	.90	.35	.67	.45	1.01	.80	.55	.62
Divorced38	.80	1.04	1.00	.79	.36	.75	.69	.50	.60
Not Stated94	1.61	1.29	.38	1.08	.67	1.43	.92	.65	.81
TOTAL	1.31	1.81	1.79	1.10	1.60	.53	1.13	1.04	.72	.80
RURAL.										
Never Married09	.10	.14	.76	.10	.17	.44	.33	.23	.23
Married	1.86	2.04	2.13	1.93	1.98	1.28	1.18	1.63	1.48	1.43
Widowed59	1.00	.89	.65	.68	.59	1.25	.97	.54	.69
Divorced33	.40	.68	.32	.43	.31	.67	1.08	.67	.69
Not stated	1.05	1.02	1.24	.40	.88	.66	2.25	1.00	.50	.72
TOTAL	1.54	1.82	1.88	1.29	1.63	.70	1.15	1.17	.78	.85
NEW SOUTH WALES.										
Never Married09	.22	.21	.07	.13	.09	.20	.21	.18	.16
Married	1.53	1.72	1.76	1.72	1.67	.92	1.11	1.14	1.19	1.08
Widowed51	1.14	.83	.54	.66	.43	.85	.63	.50	.55
Divorced35	.83	.82	.57	.63	.38	.54	.60	.40	.55
Not Stated96	1.20	1.10	.40	.91	.50	1.07	.57	.61	.57
TOTAL	1.34	1.66	1.64	1.21	1.51	.49	.87	.75	.64	.65
VICTORIA.										
METROPOLITAN.										
Never Married13	.24	.26	.08	.21	.03	.09	.11	.08	.08
Married99	1.42	1.46	1.15	1.32	.54	.88	.84	.65	.78
Widowed33	.78	.62	.40	.51	.24	.58	.48	.37	.40
Divorced53	1.07	.52	.33	.56	.60	.38	.53	.62	.53
Not stated77	1.00	1.22	.75	.86	.20	.67	.41	.24	.34
TOTAL92	1.38	1.38	.98	1.24	.24	.58	.52	.37	.43
URBAN PROVINCIAL.										
Never Married08	.44	.21	.04	.14	.05	.29	.16	.02	.09
Married	1.28	1.84	1.76	1.19	1.55	.73	1.12	1.38	.67	1.04
Widowed38	1.27	.75	.26	.53	.35	1.10	.62	.18	.46
Divorced60	.00	.75	.00	.60	.00	.50	1.15	.75	.75
Not Stated97	.80	1.02	.35	.90	.47	1.14	.68	.00	.53
TOTAL	1.16	1.81	1.65	.90	1.42	.35	1.03	.77	.24	.52

23. AUSTRALIA—STATES AND TERRITORIES.—URBAN AND RURAL DIVISIONS.—Average Number of DEPENDENT CHILDREN under 14 Years according to the SEX and CONJUGAL CONDITION of the Householder in conjunction with the NATURE OF OCCUPANCY OF THE DWELLING—continued.

CONJUGAL CONDITION OF HOUSEHOLDER.	MALE HOUSEHOLDERS.					FEMALE HOUSEHOLDERS.				
	Owner.	Rent Purchaser.	Tenant.	Others and Not Stated.	Total.	Owner.	Rent Purchaser.	Tenant.	Others and Not Stated.	Total.

VICTORIA—continued.

RURAL.

Never Married05	.08	.08	.03	.06	.10	.10	.12	.15	.11
Married	1.65	1.94	2.00	1.70	1.78	.93	1.47	1.61	1.02	1.18
Widowed58	1.01	.85	.39	.62	.45	1.14	.80	.55	.55
Divorced43	.87	.54	.60	.54	.81	1.00	1.27	.75	.95
Not Stated90	.69	1.11	.44	.77	.36	.91	1.06	.33	.50
TOTAL	1.35	1.69	1.76	1.10	1.47	.48	1.16	.96	.54	.61

VICTORIA.

Never Married07	.13	.17	.03	.10	.06	.11	.11	.10	.09
Married	1.36	1.61	1.63	1.51	1.52	.75	1.05	1.01	.80	.92
Widowed47	.91	.69	.38	.56	.35	.75	.54	.42	.45
Divorced47	.94	.55	.45	.55	.58	.41	.61	.67	.60
Not Stated87	.87	1.12	.49	.82	.32	.76	.54	.27	.42
TOTAL	1.18	1.52	1.51	1.06	1.35	.35	.75	.60	.42	.49

QUEENSLAND.

METROPOLITAN.

Never Married07	.20	.20	.08	.14	.05	.13	.17	.06	.11
Married	1.13	1.55	1.67	1.26	1.45	.45	.93	1.01	.98	.83
Widowed37	.88	.69	.29	.52	.31	.75	.57	.56	.48
Divorced57	.00	1.08	.00	.77	.18	.33	1.50	..	.42
Not Stated	1.06	1.63	1.48	.83	1.25	.11	.64	.84	2.00	.54
TOTAL	1.06	1.52	1.60	1.05	1.38	.30	.74	.66	.61	.52

URBAN PROVINCIAL.

Never Married09	.04	.22	.05	.14	.13	.20	.27	.32	.20
Married	1.42	1.86	1.93	1.46	1.70	.65	1.30	1.33	1.11	1.05
Widowed43	1.28	.81	.17	.55	.43	.93	.77	.58	.57
Divorced71	4.00	.25	..	.69	2.17	5.00	.33	.50	1.67
Not Stated	1.10	1.33	1.36	.73	1.16	.41	1.20	1.53	.00	.74
TOTAL	1.28	1.82	1.82	1.03	1.56	.44	1.00	.92	.65	.66

RURAL.

Never Married07	.14	.10	.05	.07	.34	.36	.28	.37	.33
Married	1.98	2.08	2.11	1.91	2.01	1.26	1.79	1.75	1.62	1.49
Widowed68	1.55	.82	.56	.71	.65	1.21	1.27	.84	.78
Divorced46	.50	.90	.53	.56	2.67	3.00	1.00	1.50	2.00
Not Stated99	1.69	1.08	.59	.90	1.10	2.00	1.33	.62	1.07
TOTAL	1.57	1.88	1.80	1.17	1.58	.77	1.35	1.38	1.02	.95

QUEENSLAND.

Never Married07	.19	.14	.05	.08	1.54	.17	.22	.29	.19
Married	1.69	1.75	1.91	1.78	1.77	.85	1.17	1.29	1.38	1.11
Widowed56	1.18	.78	.46	.63	.47	.86	.75	.68	.60
Divorced53	.86	.80	.50	.63	.92	1.80	1.00	1.00	1.05
Not Stated	1.02	1.63	1.27	.62	1.01	.57	.88	1.15	.83	.77
TOTAL	1.42	1.69	1.74	1.14	1.52	.52	.89	.88	.82	.69

23. AUSTRALIA.—STATES AND TERRITORIES.—URBAN AND RURAL DIVISIONS.—Average Number of DEPENDENT CHILDREN under 14 Years according to the SEX and CONJUGAL CONDITION of the Householder in conjunction with the NATURE OF OCCUPANCY OF THE DWELLING—continued.

CONJUGAL CONDITION OF HOUSEHOLDER.	MALE HOUSEHOLDERS.					FEMALE HOUSEHOLDERS.					
	Owner.	Rent Purchaser.	Tenant.	Others and Not Stated.	Total.	Owner.	Rent Purchaser.	Tenant.	Others and Not Stated.	Total.	
SOUTH AUSTRALIA.											
METROPOLITAN.											
Never Married05	.16	.15	.05	.11	.04	.13	.12	.06	.08	
Married	1.01	1.52	1.53	1.16	1.37	.44	.90	.89	.55	.77	
Widowed31	.97	.67	.24	.51	.23	.67	.52	.35	.40	
Divorced	1.00	1.38	1.09	..	1.12	1.50	.40	.60	2.00	.70	
Not Stated62	.93	.93	.23	.71	.20	1.60	.49	.36	.39	
TOTAL94	1.48	1.47	1.01	1.30	.22	.68	.56	.32	.42	
URBAN PROVINCIAL.											
Never Married02	.42	.24	.02	.14	.09	.29	.30	.20	.18	
Married	1.32	1.75	1.77	1.25	1.60	.80	1.57	1.56	.75	1.29	
Widowed53	1.69	.76	.43	.66	.34	1.16	.83	.54	.55	
Divorced	2.00	2.00	2.00	
Not Stated55	.75	2.33	.00	1.28	.78	1.00	1.50	.67	.97	
TOTAL	1.22	1.72	1.68	.99	1.50	.37	1.22	1.02	.53	.68	
RURAL.											
Never Married06	.05	.06	.03	.05	.08	.00	.12	.15	.10	
Married	1.72	1.99	1.98	1.73	1.82	.97	1.64	1.44	1.36	1.21	
Widowed43	.74	.85	.41	.52	.42	.98	.75	.53	.51	
Divorced	1.44	4.00	.20	.50	1.00	.0000	.00	
Not Stated84	1.11	1.32	.46	.83	.70	.25	1.10	.82	.75	
TOTAL	1.47	1.75	1.73	1.17	1.53	.47	1.06	.89	.59	.59	
SOUTH AUSTRALIA.											
Never Married06	.10	.10	.03	.07	.05	.13	.13	.11	.09	
Married	1.41	1.63	1.69	1.56	1.56	.68	1.08	1.05	.96	.93	
Widowed40	.94	.73	.37	.53	.32	.74	.58	.44	.44	
Divorced	1.24	1.70	.93	.50	1.11	1.00	.40	.60	1.00	.65	
Not Stated73	.98	1.19	.38	.80	.47	1.00	.70	.57	.58	
TOTAL	1.25	1.56	1.57	1.13	1.41	.33	.77	.65	.46	.49	
WESTERN AUSTRALIA.											
METROPOLITAN.											
Never Married10	.27	.13	.15	.14	.08	.03	.16	.10	.11	
Married	1.32	1.64	1.62	1.50	1.52	.57	1.09	1.08	.79	.94	
Widowed57	1.27	.76	.08	.68	.53	1.21	.80	.49	.73	
Divorced57	1.00	.71	.67	.73	.57	.60	.55	1.00	.57	
Not Stated	1.21	1.85	.64	.24	.93	.59	.38	.54	.00	.52	
TOTAL	1.25	1.61	1.53	1.18	1.44	.49	1.06	.83	.49	.72	
URBAN PROVINCIAL.											
Never Married11	.56	.12	.09	.13	.05	.00	.24	1.00	.24	
Married	1.67	2.05	1.89	1.43	1.79	.77	1.33	1.52	.57	1.16	
Widowed55	2.00	.68	.53	.66	.71	1.70	.99	.32	.83	
Divorced00	..	1.00	..	.75	.00	1.00	1.00	..	.75	
Not Stated	1.90	.50	1.89	.00	1.54	.67	..	.50	..	.50	
TOTAL	1.53	2.01	1.73	1.10	1.64	.66	1.42	1.07	.52	.85	

23. AUSTRALIA.—STATES AND TERRITORIES.—URBAN AND RURAL DIVISIONS.—Average Number of DEPENDENT CHILDREN under 14 Years according to the SEX and CONJUGAL CONDITION of the Householder in conjunction with the NATURE OF OCCUPANCY OF THE DWELLING—*continued.*

CONJUGAL CONDITION OF HOUSEHOLDER.	MALE HOUSEHOLDERS.					FEMALE HOUSEHOLDERS.				
	Owner.	Rent Purchaser.	Tenant.	Others and Not Stated.	Total.	Owner.	Rent Purchaser.	Tenant.	Others and Not Stated.	Total.
WESTERN AUSTRALIA—<i>continued.</i>										
RURAL.										
Never Married04	.13	.08	.03	.05	.15	.00	.25	.20	.19
Married	1.78	1.86	1.90	1.63	1.80	1.18	2.05	1.50	.98	1.30
Widowed55	.90	.75	.34	.56	.84	1.78	1.04	.77	.90
Divorced52	1.33	.60	.40	.56	.63	..	.86	.00	.61
Not Stated95	1.31	.83	.32	.78	.76	.50	.00	.20	.55
TOTAL	1.30	1.59	1.53	.90	1.32	.87	1.70	1.08	.63	.93
WESTERN AUSTRALIA.										
Never Married05	.19	.10	.04	.06	.10	.02	.19	.27	.15
Married	1.60	1.73	1.75	1.59	1.67	.86	1.20	1.20	.84	1.06
Widowed55	1.23	.73	.31	.61	.66	1.30	.86	.58	.78
Divorced50	1.11	.71	.46	.64	.56	.64	.62	.25	.59
Not Stated	1.04	1.50	.83	.30	.85	.67	.40	.46	.13	.53
TOTAL	1.31	1.64	1.56	.95	1.41	.65	1.14	.90	.56	.79
TASMANIA.										
METROPOLITAN.										
Never Married02	.16	.20	.21	.13	.10	.07	.07	.04	.08
Married	1.20	1.70	1.60	1.29	1.48	.47	.91	.97	.65	.85
Widowed27	2.15	.69	.22	.58	.25	.99	.55	.60	.47
Divorced	1.33	2.00	1.00	..	1.3350	.00	.40
Not Stated90	1.86	1.12	.00	1.09	.12	..	.31	.00	.19
TOTAL	1.10	1.66	1.53	1.12	1.40	.23	.85	.54	.46	.45
URBAN PROVINCIAL.										
Never Married06	.08	.19	.04	.11	1.40	.00	.11	.00	.08
Married	1.37	1.78	1.81	1.50	1.64	.84	1.09	1.30	1.20	1.17
Widowed36	1.50	.84	.46	.64	.44	1.53	.68	.56	.60
Divorced00	..	.00	..	.00	.0000
Not Stated	1.14	2.00	.84	.33	.96	.35	.00	.85	.20	.59
TOTAL	1.26	1.73	1.70	1.20	1.54	.43	1.26	.79	.63	.66
RURAL.										
Never Married06	.10	.11	.03	.07	.19	.38	.15	.13	.17
Married	1.83	2.08	2.18	1.99	2.00	1.34	1.59	1.95	1.38	1.60
Widowed56	1.30	.80	.44	.64	.56	.97	1.02	.56	.70
Divorced20	.00	.86	.00	.37	4.00	..	.00	..	2.00
Not Stated83	1.11	.66	.66	.76	.19	.00	.50	.78	.37
TOTAL	1.54	1.85	1.88	1.37	1.66	.64	1.13	1.14	.70	.82
TASMANIA.										
Never Married05	.10	.13	.04	.08	.11	.15	.10	.09	.10
Married	1.60	1.89	1.91	1.84	1.79	.99	1.18	1.33	1.21	1.22
Widowed47	1.55	.79	.42	.63	.45	1.15	.71	.56	.59
Divorced50	.33	.80	.00	.54	2.00	..	.40	.00	.75
Not Stated93	1.53	.82	.58	.87	.22	.00	.64	.53	.41
TOTAL	1.39	1.77	1.73	1.32	1.57	.46	1.05	.77	.63	.64

23. AUSTRALIA.—STATES AND TERRITORIES.—URBAN AND RURAL DIVISIONS.—Average Number of DEPENDENT CHILDREN under 14 Years according to the SEX and CONJUGAL CONDITION of the Householder in conjunction with the NATURE OF OCCUPANCY OF DWELLING—*continued.*

CONJUGAL CONDITION OF HOUSEHOLDER.	MALE HOUSEHOLDERS.					FEMALE HOUSEHOLDERS.				
	Owner.	Rent Purchaser.	Tenant.	Others and Not Stated.	Total.	Owner.	Rent Purchaser.	Tenant.	Others and Not Stated.	Total.

NORTHERN TERRITORY

URBAN PROVINCIAL.

Never Married00	..	.07	.20	.07	.00	..	.00	.00	.00
Married	1.62	..	1.14	.85	1.30	2.00	..	1.71	4.50	2.19
Widowed00	..	1.00	.00	.36	.17	..	.00	2.00	.25
Divorced00	.00
Not Stated00	..	.00
TOTAL94	..	.85	.44	.82	1.07	..	.92	2.75	1.23

RURAL.

Never Married11	..	.00	.03	.0700	.00	.00
Married	1.25	.00	1.09	1.23	1.20	2.75	..	.00	1.00	1.92
Widowed06	..	.25	.25	.14	.3333
Divorced00	.00	.00
Not Stated33	..	.00	.00	.11	.0000
TOTAL44	.00	.43	.54	.46	1.92	..	.00	.75	1.37

NORTHERN TERRITORY.

Never Married09	..	.03	.08	.0700	.00	.00
Married	1.42	.00	1.13	1.14	1.25	2.40	..	1.33	2.40	2.07
Widowed04	..	.54	.20	.21	.22	..	.00	2.00	.27
Divorced00	.00	.00
Not Stated33	..	.00	.00	.10	.0000
TOTAL59	.00	.67	.51	.59	1.46	..	.75	1.75	1.28

FEDERAL CAPITAL TERRITORY.

CONJUGAL CONDITION OF HOUSEHOLDER.	MALE HOUSEHOLDERS.				FEMALE HOUSEHOLDERS.			
	Owner.	Tenant.	Others and Not Stated.	Total.	Owner.	Tenant.	Others and Not Stated.	Total.
Never Married00	.13	.25	.0900	.00
Married	1.49	2.19	1.86	1.96	1.00	1.67	7.00	2.60
Widowed75	.20	.00	.36	.33	.00	..	.17
TOTAL	1.12	1.84	1.42	1.58	.50	.83	3.50	1.17

24. AUSTRALIA.—STATES AND TERRITORIES.—URBAN AND RURAL DIVISIONS.—Number of HOUSEHOLDERS (MALE and FEMALE) occupying PRIVATE HOUSES, TENEMENTS, or FLATS, classified according to Number of DEPENDENT CHILDREN under 14 Years of Age.—Census of the 4th April, 1921.

(Exclusive of full-blood Aboriginals.)

STATES AND TERRITORIES.	NUMBER OF HOUSEHOLDERS WITH DEPENDENT CHILDREN AS UNDER.														Total.	Average Dependent Children per Householder.
	0	1	2	3	4	5	6	7	8	9	10	11	12	Not Stated		
METROPOLITAN.																
New South Wales	78,176	35,990	27,948	16,528	8,642	3,821	1,537	444	98	14	2	122	173,322	1.20
Victoria ..	77,868	31,273	23,731	13,565	6,801	3,052	1,229	328	75	25	1	53	158,001	1.09
Queensland ..	19,053	8,445	6,626	4,313	2,346	1,008	433	117	25	9	3	42,378	1.25
South Australia	25,465	10,600	8,318	4,978	2,513	1,190	481	136	42	13	2	3	53,741	1.16
Western Australia	12,425	6,215	4,852	3,147	1,734	909	333	99	17	8	2	29,741	1.34
Tasmania ..	5,108	1,971	1,568	987	581	269	153	56	11	3	..	1	..	22	10,730	1.23
Northern Territory
Federal Capital Territory
Australia ..	218,095	94,494	73,043	43,518	22,617	10,249	4,166	1,180	268	72	5	1	..	205	467,913	1.17

URBAN PROVINCIAL.

New South Wales	40,859	19,952	16,816	12,004	7,323	3,871	1,790	577	144	28	5	60	103,429	1.49
Victoria ..	19,376	6,864	5,469	3,663	2,177	1,189	532	203	47	15	22	39,557	1.23
Queensland ..	15,254	6,560	5,516	3,917	2,435	1,336	534	194	53	12	2	15	35,828	1.42
South Australia	3,771	1,695	1,347	991	606	287	116	35	12	4	1	8,865	1.39
Western Australia	3,371	1,602	1,418	1,043	682	334	146	68	12	2	1	2	8,681	1.55
Tasmania ..	4,898	2,047	1,642	1,065	698	391	186	93	29	6	1	3	11,059	1.39
Northern Territory	260	36	38	28	8	8	3	4	1	1	1	388	.86
Federal Capital Territory
Australia ..	87,789	38,756	32,246	22,711	13,929	7,416	3,307	1,174	298	68	9	104	207,807	1.42

RURAL.

New South Wales	58,768	21,652	19,471	15,008	10,753	6,579	3,501	1,343	422	103	17	4	..	96	137,717	1.57
Victoria ..	57,924	19,290	15,716	11,796	7,863	4,752	2,563	944	338	84	19	4	1	84	121,378	1.38
Queensland ..	33,831	11,053	9,799	7,865	5,716	3,695	1,967	787	252	54	8	3	..	77	75,107	1.54
South Australia	18,742	6,773	5,885	4,284	2,890	1,671	842	366	139	31	6	60	41,689	1.45
Western Australia	16,224	4,580	3,779	3,016	2,006	1,201	603	236	70	16	4	28	31,763	1.30
Tasmania ..	9,832	3,584	2,964	2,341	1,740	1,079	635	311	115	28	3	11	22,643	1.59
Northern Territory	495	44	29	15	19	4	7	2	2	617	.49
Federal Capital Territory ..	159	59	54	41	29	23	6	3	1	1	376	1.56
Australia ..	195,975	67,035	57,697	44,366	31,016	19,004	10,124	3,992	1,337	316	57	11	1	359	431,290	1.48

STATES AND TERRITORIES.

New South Wales	177,803	77,594	64,235	43,540	26,718	14,271	6,828	2,364	664	145	24	4	..	278	414,468	1.40
Victoria ..	155,168	57,427	44,916	29,024	16,841	8,993	4,324	1,475	460	124	20	4	1	159	318,936	1.22
Queensland ..	68,138	26,058	21,941	16,095	10,497	6,039	2,934	1,098	330	75	10	3	..	95	153,313	1.43
South Australia	47,978	19,068	15,550	10,253	6,009	3,148	1,439	537	193	48	8	64	104,295	1.30
Western Australia	32,020	12,397	10,049	7,206	4,422	2,444	1,082	403	99	26	5	32	70,185	1.35
Tasmania ..	19,838	7,602	6,174	4,393	3,019	1,739	974	460	155	37	4	1	..	36	44,432	1.45
Northern Territory	755	80	67	43	27	12	10	6	1	1	3	1,005	.63
Federal Capital Territory ..	159	59	54	41	29	23	6	3	1	1	376	1.56
Australia ..	501,859	200,285	162,986	110,595	67,562	36,669	17,597	6,346	1,903	456	71	12	1	668	1,107,010	1.34

25. AUSTRALIA.—STATES AND TERRITORIES.—URBAN AND RURAL DIVISIONS.—Distribution per cent. of HOUSEHOLDERS (Male and Female) occupying PRIVATE DWELLINGS, TENEMENTS, or FLATS, according to the Number of DEPENDENT CHILDREN under 14 Years of Age.

(Exclusive of full-blood Aborigines.)

STATES AND TERRITORIES.	DISTRIBUTION PER CENT. OF HOUSEHOLDERS ACCORDING TO NUMBER OF DEPENDENT CHILDREN AS UNDER.														Total.
	0	1	2	3	4	5	6	7	8	9	10	11	12	Not Stated	
METROPOLITAN.															
New South Wales ..	45.10	20.76	16.12	9.54	4.99	2.20	.89	.26	.06	.01	.0007	100.00
Victoria ..	49.28	19.79	15.02	8.59	4.30	1.93	.78	.21	.05	.02	.0003	100.00
Queensland ..	44.96	19.93	15.63	10.18	5.53	2.38	1.02	.28	.06	.0201	100.00
South Australia ..	47.39	19.72	15.48	9.26	4.68	2.21	.90	.25	.08	.02	.0001	100.00
Western Australia ..	41.78	20.90	16.31	10.58	5.83	3.05	1.12	.33	.06	.0301	100.00
Tasmania ..	47.60	18.37	14.61	9.20	5.41	2.51	1.43	.52	.10	.03	..	.01	..	.21	100.00
Northern Territory
Federal Capital Territory
Australia ..	46.61	20.20	15.61	9.30	4.83	2.19	.89	.25	.06	.02	.00	.00	..	.04	100.00

URBAN PROVINCIAL.															
New South Wales ..	39.50	19.29	16.26	11.61	7.08	3.74	1.73	.56	.14	.03	.0006	100.00
Victoria ..	48.98	17.35	13.83	9.26	5.50	3.01	1.34	.51	.12	.0406	100.00
Queensland ..	42.58	18.31	15.40	10.93	6.79	3.73	1.49	.54	.15	.03	.0104	100.00
South Australia ..	42.54	19.12	15.19	11.18	6.83	3.24	1.31	.39	.14	.0501	100.00
Western Australia ..	38.83	18.45	16.34	12.02	7.86	3.85	1.68	.78	.14	.02	.0102	100.00
Tasmania ..	44.29	18.51	14.85	9.63	6.31	3.54	1.68	.84	.26	.05	.0103	100.00
Northern Territory ..	67.01	9.28	9.79	7.22	2.06	2.06	.77	1.03	.26	.2626	100.00
Federal Capital Territory
Australia ..	42.25	18.65	15.52	10.93	6.70	3.57	1.59	.57	.14	.03	.0005	100.00

RURAL.															
New South Wales ..	42.67	15.72	14.14	10.90	7.81	4.78	2.54	.98	.31	.07	.01	.00	..	.07	100.00
Victoria ..	47.72	15.89	12.95	9.72	6.48	3.91	2.11	.78	.28	.07	.02	.00	.00	.07	100.00
Queensland ..	45.04	14.72	13.05	10.47	7.61	4.92	2.62	1.05	.34	.07	.01	.00	..	.10	100.00
South Australia ..	44.96	16.25	14.12	10.28	6.93	4.01	2.02	.88	.33	.07	.0114	100.00
Western Australia ..	51.08	14.42	11.90	9.49	6.32	3.78	1.90	.74	.22	.05	.0109	100.00
Tasmania ..	43.42	15.83	13.09	10.34	7.69	4.77	2.80	1.37	.51	.12	.0105	100.00
Northern Territory ..	80.23	7.13	4.70	2.43	3.08	.65	1.14	.3232	100.00
Federal Capital Territory ..	42.29	15.69	14.36	10.90	7.71	6.12	1.59	.80	.2727	100.00
Australia ..	45.44	15.54	13.38	10.29	7.19	4.41	2.35	.93	.31	.07	.01	.00	.00	.08	100.00

STATES AND TERRITORIES.															
New South Wales ..	42.90	18.72	15.50	10.50	6.45	3.44	1.65	.57	.16	.03	.01	.00	..	.07	100.00
Victoria ..	48.65	18.01	14.08	9.10	5.28	2.82	1.36	.46	.14	.04	.01	.00	.00	.05	100.00
Queensland ..	44.44	17.00	14.31	10.50	6.85	3.93	1.91	.72	.22	.05	.01	.00	..	.06	100.00
South Australia ..	46.00	18.28	14.91	9.83	5.76	3.02	1.38	.51	.19	.05	.0106	100.00
Western Australia ..	45.62	17.66	14.32	10.27	6.30	3.48	1.54	.57	.14	.04	.0105	100.00
Tasmania ..	44.65	17.11	13.90	9.89	6.79	3.91	2.19	1.04	.35	.08	.01	.00	..	.08	100.00
Northern Territory ..	75.12	7.96	6.67	4.28	2.69	1.19	.99	.60	.10	.1030	100.00
Federal Capital Territory ..	42.29	15.69	14.36	10.90	7.71	6.12	1.59	.80	.2727	100.00
Australia ..	45.33	18.09	14.72	9.99	6.10	3.32	1.59	.58	.17	.04	.01	.00	.00	.06	100.00

CHAS. H. WICKENS,
Commonwealth Statistician and Actuary.

Commonwealth Bureau of Census and Statistics,
Melbourne, 25th February, 1926.